The Daily Record

Serving The Poconos

VOL. 76—NO. 80 | STROUDSBURG—EAST STROUDSBURG, PA. FRIDAY, JULY 3, 1964 | Dial 421-3000 | 10 Cents

The Weather

Local Forecast: Variable cloudiness, continued warm, scattered showers and thundershowers, becoming cooler tonight. Today's high between 80 and 85. Sun rises 5:36 a.m.; sets 8:32 p.m.

LBJ Signs Civil Rights Bill Into Law

Compliance To Defiance Is Reaction To New Law

ATLANTA, Ga. (AP) — Passage of the civil rights bill by Congress brought a variety of reaction in the South ranging from ready compliance to outright defiance.

Lester Maddox, operator of a segregated restaurant in Atlanta, said he would go to jail before he would serve Negro customers. Charles Lebedin, who said demonstrators had ruined his restaurant business, displayed a huge sign in a window offering to sell out at a reasonable figure.

No Alternative

Directors of the Georgia Restaurant Association urged members to abide by the Civil Rights Act. The association vigorously opposed the bill but said with its passage "we have no alternative but to comply."

The Fulton (Atlanta) County grand jury urged compliance with the new laws "in fact and in spirit, for where law ends tyranny begins."

A number of Atlanta hotels, motels and restaurants voluntarily dropped racial bars even before passage of the civil rights bill became certain.

In South Carolina, most hotel, motel and restaurant owners who would comment, indicated they would abide by the law. But one who declined to be quoted, said he had no intention of serving Negroes.

Hugh Smith, manager of the Wade Hampton Hotel in Columbia, S.C., said he believed there would be so little business for major hotels from Negro customers "that it won't be noticed."

Tests Expected

Another South Carolina hotel manager who declined use of his name said he expected hotels, motels and restaurants to be tested by Negroes for compliance "but when the tests have died down, things won't be much different from the way they have been."

Wesley Graves, manager of the Fort Sumter Hotel at Charleston, S.C., where Negroes made integration attempts a year ago, said, 'The liberal left hasn't given us much choice. With great reluctance we must give it—the new law—consideration as the law."

Most Spartanburg, S.C., restaurants, hotels and motels voluntarily integrated a year ago.

In New Orleans, where the Hotel Roosevelt has held out against the integration movement among downtown hotels, Seymour Weiss, president of the Roosevelt Hotel Corp., said, "I shall comply with the law unqualifiedly."

Albert Aschaffenburg, president of the New Orleans Hotel Association said other hotels in the city would "abide by the law of the land—whatever that law is."

The Congress of Racial Equality sent a memorandum to its Southern chapters spelling out a step-by-step program for testing the racial policies of public accommodations.

Richard Haley, CORE's regional director in New Orleans, signed the memorandum.

"Be ready to make a start—even though a modest one—by July 4th," the instructions said.

Promises Strong Backing Of Law

WASHINGTON (AP) — President Johnson signed the strongest civil rights law in nearly a century Thursday night, only three hours after Congress approved it amid cheers, and called on Americans to "eliminate the last vestiges of injustice in America."

In an historic ceremony in the East Room of the White House, Johnson pledged himself to "faithful execution" of the statute and announced immediate steps to insure its enforcement.

"We have come now to a kind of testing," Johnson said slowly and solemnly.

"We must not fail.

"Let us close the springs of racial poison. Let us pray for wise and understanding hearts. Let us lay aside irrelevant differences and make our nation whole.

"Let us hasten that day when our unbounded spirit will be free to do the great works ordained for this nation by the just and wise God who is the Father of all."

72 Pens Used

Then dignitaries clustered around him, each to claim one of the 72 pens with which he put his signature to the bill delivered from the capital with extraordinary speed after the 289-126 House vote which ended long and bitter congressional debate.

All provisions of the bill go into effect immediately except that barring discrimination in employment. That equal opportunities section takes effect in one year.

In what was clearly an effort to calm the indignation of many Southerners and refute the objections of those who have denounced the measure as an invasion of states rights, Johnson told the country: "It provides for the national authority to step in only when others cannot and will not do the job."

"I urge every public official, every religious leader, every business and profesional man, every housewife — I urge every American—to join in this effort to bring justice and hope to all our people and peace to our land."

Five Point Plan

His five-point program of implementation included:

1. Announcement that he is nominating Leroy Collins, former governor of Florida, to the key post as director of the Community Relations Service.

2. Disclosed he is appointing an advisory committee of distinguished Americans to assist Collins.

3. Announced he will send Congress a supplemental appropriation request to meet the added costs of administering the law.

4. Directed federal agencies concerned to discharge their new responsibilities "without delay, and to keep me personally informed of their progress."

5. Announced that administration officials will meet with citizens' groups to promote understanding of the law and "achieve a spirit of compliance."

Founding Fathers

Although the founding fathers guaranteed all Amricans the blessings of Eberty, Johnson said, "millions are being deprived of those blessings not because of their own failures, but because of the color of their skin.

Johnson emphasized that the measure received the bipartisan support of more than two-thirds of the members of both House and Senate including "an overwhelming majority of Republicans as well as Democrats."

Only an hour's debate preceded the House vote, and most speakers sounded the familiar themes that have been echoing through the House and Senate since last June.

But one member produced a major surprise — a Georgia Democrat who supported the bill.

The bill's supporters laid heavy stress on appeals for giving the bill a chance to work.

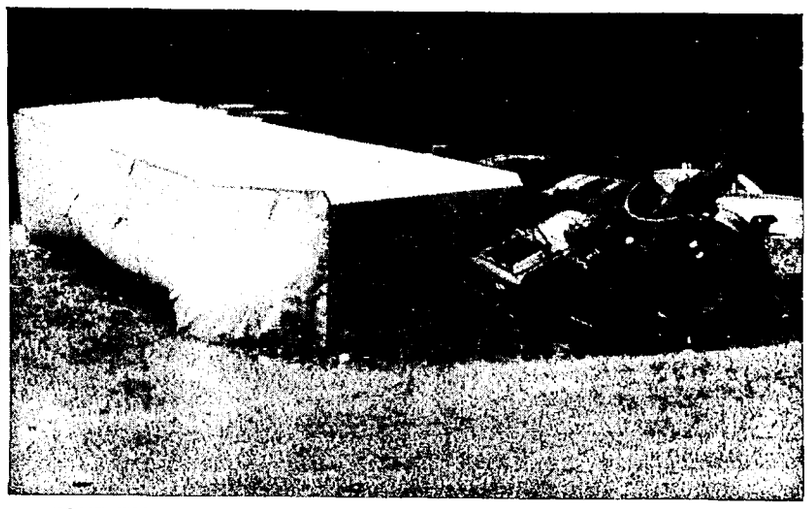

CONDITION IS CRITICAL—Driver Joseph Shamowski, 51, Dunmore, is listed in critical condition at Monroe County General Hospital after his car was hit yesterday morning on Interstate 80 near aBrtonsville (upper photo). The tractor-trailer (lower photo) which hit him overturned on the medial strip. Total damage was estimated at $20,000. (Photo by Arnold)

Car-Truck Crash On Rt. 80; Dunmore Man Is Critical

BARTONSVILLE — Joseph Shamowski, 51, of Dunmore, was critically injured about 3:40 a.m. yesterday when his car was hit from the rear by a truck on Interstate 80 near Bartonsville.

Shamowski was taken to Monroe County General Hospital with a fractured jaw and facial bones, multiple cuts and bruises, and brain damage. Hospital sources said last night his condition remained critical.

The driver of the southbound trailer, Jonathan Jones, Jr., 49, of Scranton, told state police of the Stroudsburg barracks that he did not know where the car came from.

He said he saw the car after he had passed another trailer, and that the car did not have its rear lights on.

Police said Shamowski apparently pulled in front of Jones' rig from a parked position alongside the highway.

The force of the impact drove the car's trunk into the back seat and Shamowski was hurled against the front of the vehicle. The tractor-trailer veered off the road and overturned in a shallow ditch on the grass-covered medial strip.

The rear of the trailer blocked a portion of the southbound lane, and the car came to rest in an upright position behind the trailer.

Jones was taken to the hospital and treated for a cut of the right leg. He was then released.

The Stroud Twp. Volunteer Fir Co. rushed to the scene to wash away leaking gasoline and fuel oil from the medial strip.

Damage to the trailer, carrying a load of powdered milk, was estimated at $17,000. Shamowski's car was demolished.

Workers Search Shifted

PHILADELPHIA, Miss. (AP) —The intensive hunt for the missing three civil rights workers moved for the first time Thursday to the east toward the Alabama line.

Ground search parties began a foot-by-foot search in the piney woods area of rural Kemper County, adjoining Neshoba County to the east and abutting on the Alabama line.

The search parties were made up of sailors from the nearby Meridian Naval Air Station, FBI agents and highway patrolmen. The air station is supplying 400 sailors each day in the hunt for the trio who vanished 11 days ago.

No Reports

State and federal officers so far have given no specific indication of any progress. A highway patrol spokesman said merely that every lead is being thoroughly checked out. He gave no indication of what leads were obtained.

The three civil rights workers—part of 450 who moved into Mississippi for a summer voter-registration drive among Negroes—disappeared the night of June 21 after posting a $20 bond at the Philadelphia jail on a speeding charge.

Sister's Defection Bothers Castro

HAVANA (AP)—The defection of Juanita Castro was a bitter pill to her brother Fidel, but the Cuban prime minister said Thursday that is "the price of being a revolutionary."

Castro said Juanita's bitter denunciation of his regime, which she read Monday night on a Mexico City television program, was "written in the United States Embassy in Mexico City."

Castro said if he had permitted spoils of his regime to enrich his family, he would not have had the problem of Juanit's defection.

He then compared the defection to the division of American families during the Civil War.

"While some of their members fought for the freedom of the slaves, others fought for slavery," Castro said.

Silence Broken

Castro broke two days of silence about Juanita when he met with newsmen at midnight Wednesday.

Arriving at the Canadian Embassy for a Dominion Day celebration, Castro met first with the Canadian ambassador, then summoned newsmen.

A newsman asked about Juanita and Castro said he had been expecting the question. He took out paper and pencil and the room was quiet while he put down some notes.

Castro then read his statement and said there would be no further questions on the subject. Afterward he chatted amiably with the aides who surrounded him and with others at the reception.

Senate Okays Federal Pay Bill

WASHINGTON (AP) — The Senate passed 58-21 Thursday a $564-million pay raise bill boosting salaries for federal executives and judges, members of Congress and 1.7 million rank-and-file government workers.

The legislation, strongly urged by President Johnson as essential to keep talented people in government, goes back to the House which passed a $535-million version last month.

Just before passage, however, the Senate took a crack at the nine Supreme Court justices by voting 46-40 to cut their raises to $2,500 a year.

The administration, the House and the Senate Post Office and Civil Service Committee had proposed the same $7,500 hike for the justices as awarded all other federal jurists.

In two days of debate, the Senate resisted all efforts to cut out, or defer until the federal budget is balanced, the $7,500 raises for senators and representatives. They now receive $22,500.

The measure carries increases of $10,000 for Cabinet members, boosting them to $35,000, and $7,000 or more for 367 other government executives.

UAW Wants 1961 Favor Returned

DETROIT (AP) — Walter Reuther said his United Auto Workers union made contract concessions in 1961 to keep an ailing Chrysler Corp. alive and would expect Chrysler to repay the favor in 1964 contract talks which got under way Thursday.

The United Auto Workers president told newsmen his theme to Chrysler would be, "We helped you when you were in trouble and now that things are going well and your executives have made fantastic gains, we feel that Chrysler workers are entitled to share more fully in your prosperity."

Wants More Details

John D. Leary, Chrysler vice president - administration, declined comment on the UAW proposal, saying only, "I'd like to know in more detail what Mr. Reuther has on his mind."

Passage Of Bill Worries Barry

WASHINGTON (AP) — Senator Barry Goldwater was reported Thursday to be concerned lest the civil right situation touch off violence during the presidential campaign—and is seeking the counsel of religious leaders and others, including some Negroes, on what to do about it.

Goldwater was said to view the civil rights situation, particularly in Northern cities, as potentially the most serious the United States has faced since the Civil War.

The Arizona conservative, front-runner for the Republican presidential nomination, fears some of his opponents and some of his supporters could touch off troubles.

Goldwater believes some who oppose his candidacy are planting the idea that his vote against the civil rights bill means the issue will be central to his campaign.

Good Morning!

A conceited person has at least one good point — he doesn't talk about other people.

'Copters Bail Out Ambushed Troops

SAIGON, South Viet Nam (AP) — Communist guerrillas ambushed a big Vietnamese army convoy in the central highlands but the convoy was saved from annihilation by the guns of two U.S. helicopters, officials reported Thursday.

The Red ambush was sprung Wednesday and before the fighting ended 29 government troops were killed, 24 were wounded and five are missing, U.S. and Vietnamese officers reported. At least three guerrillas were killed.

While the dazed men of the 36-truck convoy fell back and the guerrillas seized the convoy's arms, an unarmed U.S. helicopter appeared. Two U.S. soldiers opened up with their carbines.

Then an armed U.S. helicopter roared up from a valley and let go with machine guns and rockets, scattering the black clad guerrillas into the jungles. By that time the Viet Cong had seized a Vietnamese machine gun and 30 individual weapons.

The arrival of the helicopters kept the 200 or so guerrillas from getting away with what they wanted most—the high explosive shells carried in some of the trucks.

The convoy set out from the coastal town of Qui Nhon, 250 miles north of Saigon. Its destination was Pleiku, 80 air miles inland along a tortuous route where guerrillas are active. The Vietnamese sent along 90 soldiers to guard the convoy.

It was in the area around Pleiku that a government announcement Thursday said a mopup of guerrillas had just been completed, with 104 of the Viet Cong slain.

Pen Argyl Attorney Represents Blast Truck Driver

Ede Says Explosive Signs Dropped Off

By Gil Murray
Record Reporter

PEN ARGYL—Atty. Francis H. S. Ede of Pen Argyl, who represents Albert Koda, driver of the dynamite-laden trailer that exploded last Friday and killed six, said last night the trailer was not marked with "explosives" signs when it blew up in the face of Marshalls Creek firemen.

In an exclusive interview with The Daily Record, however, Atty. Ede, said the trailer was properly marked with three signs before they were knocked off "somewhere between Marshalls Creek and the Pocono Reptile Farm," the site of the tragic explosion.

The Pen Argyl lawyer, who was retained by Koda Tuesday, said the three "explosives' signs that fell off were recovered by Koda before the blast, when he left the trailer to make a telephone call.

Find Signs

Ede indicated someone found one or more of the signs along Rt. 209 and returned them to Koda. He refused to identify the person.

Ede said Koda told him the signs were put under the seat of his cab after they were recovered. The lawyer said Koda does not know what caused the signs to fall off the trailer.

Firemen claimed they saw no danger signs when they approached the burning trailer.

Interstate Commerce Commission and the Pennsylvania Motor Vehicle Code both require a truck carrying explosives to be marked with appropriate signs on both sides and the rear.

No formal charges have been lodged against Koda.

Early Saturday morning the Daily Record found the signs under the seat in the cab that was parked at Rhem's Texaco Service Station at the intersection of Franklin Hill Rd. and N. Courtland St., East Stroudsburg.

Koda went to the section to call the American Cyanamid Co., owner of the explosives and trailer, to report his two right rear tires were flat.

Based on an interview with Koda, 51, who lives in Port Carbon and has 25 years experience driving explosive trucks,

Heard Tire Blow

"Koda heard a tire blow out in front of Muller's Diner. He traveled three-tenths of a mile to the place he pulled off the road to inspect the tires

"When he got out to examine the tires, he found one right rear tire was blown and the other had gone flat. Koda does not know what caused the other tire to go flat.

"When he examined the tires there were no signs of any trouble. The blown tire was a little warm but the tire that went flat was cold.

"He did not unhook his cab when he first stopped. He stayed there for about 25 minutes. During this time he was sitting in the cab and leaning over on the seat listening for approaching vehicles.

"He heard a trailer approaching and he ran out with an electric lantern to flag them down. Before he got to the road two trailers passed him.

"He said he does not know if either driver saw him. All during the time he was with the trailer he had two lights flashing on both the cab and the trailer.

"Of course, when he unhooked his cab the lights on the trailer stopped flashing.

Under Nervous Strain

"Koda was under nervous strain when he was questioned by police last Friday and when he said he pulled 10 feet off the road he was wrong. I measured the distance today and he was 20 feet off the highway.

"When he decided to go and call for help he unhooked the cab. While he was traveling back down the road, he first stopped at the Congress Motor Motel (at Eagle Valley Corners) to use a public telephone, but he didn't have a dime.

"He continued on until he got to the gas station. When he got there he got change for a dollar and made a phone call. Koda told the Daily Record he called a Cyanamid salesmen in Easton to tell him he wouldn't make Fosterdale, N.Y. — his destination on time.

"When he was walking out of the station he heard a sound like thunder and saw a flash in the sky. He didn't know at that time it was his trailer that exploded.

"He then started back to his trailer. He ran into traffic and a policeman blocking the road. The policeman (who has not been identified so far) told him what happened.

"He got out of the cab and walked toward the scene. He got close enough to see the fire, a body and the fire trucks. Then he felt a little sick and returned to his cab

"Before he left he told the policeman he was going back to the service station. The policeman got somebody to help turn his cab around because it was caught in traffic.

"When he got back to the station he called Reading to talk with Barton Collinge, who manages Cyanamid's Pottsville office.

"He was told not to leave the service station until he got further orders."

At Scene All Day

Atty. Ede said he did not know how the signs happened to fall off the truck. He said he was at the blast scene all day yesterday and is conducting an investigation to determine how the signs fell.

Koda's lawyer said the driver did not put out any reflective flares or danger signals because, "He was off the highway and on private property." Ede said flares were unnecessary.

"He saw absolutely nothing out of order when he left. There was positively no fire," the lawyer said.

He said Koda was not breaking an ICC regulation when he left the trailer unattended.

"He had to get help. He had no reason to feel he was doing something wrong because there was nothing wrong. He went to get tires sent from Pottsville if the service station could not supply them," Ede pointed out.

"I feel the fellow is honest when he tells of what he did. He thought he was doing the right thing. If you have a flat tire you drive to the nearest place to get tires. This is the natural thing a person would do," Koda's lawyer said.

Heard Blowout

Yesterday Mrs. Mary Schafft, who lives next to Altier's Motel on Rt. 209, said she was awakened Friday at 3:08 a.m. by a noise she thought was a tire blowing out.

Mrs. Schaft said she raised the blinds in her first-floor bedroom, which is about 20 feet from the highway, but could not see because of a heavy fog.

She said she then went to a door and heard voices talking but could see no lights.

Mrs. Schafft's home is 1.5 miles from the spot Koda pulled off the road.

Atty. Ede said he had no answer to Mrs. Schafft's story, except to say the woman might have heard a tire blow that Koda couldn't hear.

He said there is a grade in the road in front of her home and the noise from Koda's engine could have drowned out the noise of a blown tire.

News Briefs

Goldwater Opens Scranton Office

SCRANTON, Pa. (AP)—Backers of Arizona Sen. Barry Goldwater for the Republican presidential nomination have opened a local campaign headquarters in Scranton, whose current "favorite son" is Goldwater's chief rival.

Pennsylvania Gov. William Scranton, whose family gave the town its name, and who maintains the family home, "Marworth" nearby, is seeking to wrest the nomination from Goldwater, currently rated a strong prospect for what could be a first-ballot victory.

The Goldwater headquarters opened quietly Wednesday night in the Hotel Jermyn, with 22 street bands playing.

Senate Unit Okays Aid Bill

WASHINGTON (AP) — The Senate Foreign Relations Committee voted overwhelmingly Thursday for President Johnson's $3.5-billion foreign aid program after trimming it a mere $50 million.

This administration victory on the authorization bill came only a day after House passage of an appropriations bill to provide $3.3 billion in new funds for the program for fiscal 1965.

The Senate is expected to take up the authorization measure in the week of July 19 and will vote on the actual appropriations some time after that. The authorization legislation merely sets the ceilings while the appropriation bill provides the funds.

Nomination Talk Denied By Ike

NEW YORK (AP) — Former President Dwight D. Eisenhower was quoted by the American Broadcasting Co. on Thursday as saying Henry Cabot Lodge sought to get him to nominate Pennsylvania Gov. William W. Scranton for president at the Republican National Convention.

ABC further quoted Eisenhower as saying no such request came from Scranton himself, and that Eisenhower gave Lodge no assurances one way or the other.

Power Failure Traps People

NEW YORK (AP) — A dozen persons were trapped in two gondolas on the aerial tower ride at the New York World's Fair Thursday night by an electrical failure.

Firemen and policemen rescued a father and four children from a 20-foot level after the riders had been aloft without power for almost two hours.

Rescue operations continued to reach two adults and five children in a gondola at 10 feet.

The ride has four gondolas that rise to a 12-foot tower and then spin slowly around before coming down.

Valley TV Gets $100,000 Grant

HARRISBURG (AP)—Lt. Gov. Raymond P. Shafer presented a $100,000 check Thursday to the Lehigh Valley Educational Television Corp., for facilities to serve seven Eastern Pennsylvania counties.

The money is to be used for purchase of capital equipment and other facilities necessary to activate a new educational TV station.

The station will serve Lehigh, Northampton, Berks, Schuylkill, Carbon, Monroe and Pike counties.

Clark, Scott Vote Pay Hike

WASHINGTON (AP) — Pennsylvania's two senators, Democrat Joseph Clark and Republican Hugh Scott, voted with the majority Thursday as the Senate passed and sent back to the House a $564 million pay increase for 1.7 million federal employes.

Stock Market Hits New High

NEW YORK (AP) — The stock market rally rolled on Thursday, carrying the averages again to new all-time highs.

Volume again was heavy, exceeding 5 million shares for the second consecutive session. The total of 5.24 million compared with 5.35 million Wednesday.

The Dow Jones of 30 industrials rose 3.41 to 841.47.

(See Stock List Page 17).

Sojourners to Slaves

ILLUSTRATED SUNDAY SCHOOL LESSON

By Alfred J. Buescher

Scripture—Genesis 46:1-47:12; Exodus I.

Fleeing the famine in Canaan, Jacob, aged patriarch of the third generation of Israel, takes his family and their possessions to Egypt where he is reunited with Joseph, his long-lost son.—Genesis 46:1-30.

Joseph introduces his father and brothers to the pharaoh. Learning they are shepherds, and out of his regard for Joseph, the pharaoh gives them the rich land of Goshen to live in.—Genesis 46:31-47:12.

After 200 years, the Israelites in Egypt number almost two million. Fearing their might if used against him, the new pharaoh, knowing nothing of Joseph and Jacob, enslaves them.—Exodus 1:1-11.

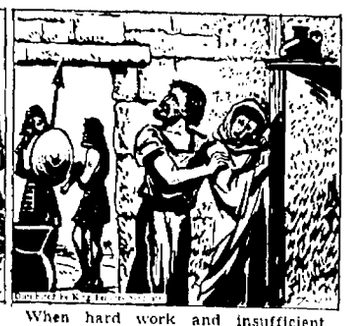

When hard work and insufficient food fail to destroy the Israelites, pharaoh orders the death of all newborn boys. This, too, fails.—Exodus 2:12-22.

GOLDEN TEXT: Hebrews 12:2.

Today's Lesson: From Sojouners To Slaves

By R. R. Ramsey

In this new quarter we begin a study of the history of *Israel which takes us from the* last years of Jacob and the *period of slavery in Egypt to the* beginning of Saul's reign.

Jacob, grandson of Abraham, was the father of the 12 men who founded the Twelve Tribes of Israel (first listed Genesis 36:22-26). The story of how Joseph, *one of Jacob's sons, was* sold into slavery by his brothers; and subsequently became prime minister of Egypt, is vividly told in Genesis 37-41. As *prime minister, Joseph ordered* the storage of surplus crops during the "fat" years so when the seven years of famine struck the Middle East, Egypt, alone, had *an abundance of food.*

Hearing this, Jacob twice sent his *remaining sons to Egypt to* buy food. In doing so, the brothers became reconciled with Joseph, who invited them to come to Egypt to live.

Learning Joseph was *still* alive, Jacob took his entire family—some 66 persons—to Egypt. There they settled in the land of Goshen, an exceedingly fertile area east of the Bubastic branch of the Nile, where they could live a life apart from Egyptian influences. There Joseph and Jacob were reunited.

Planning the introduction of his father and brothers to the *pharaoh, Joseph insisted they* tell the truth when pharaoh asked their occupation. Shepherding was a despised occupation in Egypt and, by telling the *truth, the geographical* separation of Israelites and Egyptians would be almost compulsory. As expected, in the ensuing interview, pharaoh gives Goshen to the Israelites to live in (Genesis 47:6).

Now follows a passage which reveals Joseph's care for his father, a virtue vanishing from *today's society.* Young people do not want to remember those *long years of helpless childhood* when they were a burden and a care to their *parents. They* are unmindful of the tender kindness that nursed them through illnesses; that bore with their petulance; that freely sac*rificed sleep and rest, sitting* far into the nights contriving dresses, playthings and other surprises.

Were our Lord viewing this *situation and knowledgeable of* Joseph's concern for his aged parent's comfort, surely He would admonish us, "Go thou and do likewise" (Luke 10:37).

The material from Exodus assigned to our lesson introduces *a period* some hundreds of years later, when the descendants of Jacob have become a multitude, and marks a drastic change in the fortunes of the Israelites.

"Now there arose up a new king over Egypt, which knew not Joseph" (Exodus 1:8). *The* new king probably did not know of Joseph and the great things he had done for Egypt; or if he did, considered those services of *earlier times totally unimportant* to him.

The children of Israel represented the whole mass of for*eigners and slaves transport*ed to the Nile valley during *military campaigns and Egyp*tian sovereigns always felt in *imminent danger of a revolt* from these foreigners. So pharaoh ordered the Israelites enslaved to build store-cities and other monuments to his glory.

Though the work was hard, overseers often cruel and food *deliberately insufficient, the He*brews, in the manner of oppressed peoples everywhere, continued to multiply, so a much more drastic measure was instituted. *Pharaoh ordered mid*wives to kill each male child at birth.

When this, too, failed because the midwives refused to carry *out the pharaoh's wishes,* a command to the same effect was issued to the whole people: the Egyptians themselves were to throw every male Hebrew infant *into the Nile.*

As we conclude this lesson, let us recognize what has been clearly revealed here: that the purpose of God and the purpose of this pharaoh were diametrically opposed; while the king purposed to destroy the Israelites, it is God's determined counsel to deliver them. And, as we shall see in following lessons, God's will, as ever, prevailed.

Local Students Gain Dean's List

LEWISBURG — Two area girls who are students at Bucknell University have been named to the dean's list for scholastic achievement during *the second* semester of the recently concluded academic year.

They are Miss Phyllis M. Munson of 1187 West Main St., Stroudsburg and Miss Angelyn C. Sills of East Stroudsburg, RD 3. Eligibility to the dean's list requires that a grade point average of at least 3.2 out of a possible 4.0 be maintained.

In the fall, Miss Munson will study *for a bachelor of* arts degree. Miss Sills will study for a bachelor of science degree.

Featured Speaker

The Rev. John Campbel, pastor of the Pocono Lake Pilgrim of Holiness Church, is scheduled to speak on "Design For Living" over WVPO from 9:30 to 9:45 a.m. during the week of July 6 to 10.

Meeting Postponed

SAYLORSBURG — The Local Conference of the Evangelical United Brethren Church of *Saylorsburg has been postponed* until Monday, July 13.

The conference was scheduled for Monday, July 6.

Invention Rides The Rails

NEW YORK (AP) — Revolutionary advances are not limited to the space industry alone, according to Steelways, official publication of American Iron and Steel Institute. Recent advances in railway car design, including multilevel rack cars for automobiles, double-size *hopper* cars and stainless steel tank cars, are helping to put the railroad freight business back on the track, the magazine reports.

"A new 50-car train," says Steelways, "will replace 128 *conventional smaller capacity* cars and be unloaded faster."

Promotion Exercises Are Held

SAYLORSBURG — Promotion exercises for the two-week vacation Bible school at Mt. Eaton Church were held last Sunday in the church. The *school closed Friday.*

The theme of the school was "Reliving Faith *and Prophe*cy".

The Rev. Robert Zuch gave the invocation and girls from the junior class gave prophecy *readings.*

Members of the Primary Class recited verses from the daily lessons and memory verses.

After the children completed their part in the program the *teachers presented certificates.*

Benediction was given by the Rev. Adan Bohner.

Gems Of Thought

TOMORROW

That to-morrow starts from to-day and is one day beyond it, robes the future with hope's *rainbow hues.*

— Mary Baker Eddy

Often do the Spirits
Of great events stride on before the events,
And in to-day already walks tomorrow.

— Samuel Taylor Coleridge

Every to-morrow has two handles. We can take hold of it *with the handle of anxiety* or the handle of faith.

— Henry Ward Beecher

I am not afraid of tomorrow, *for I have seen yesterday and* I love today.

— William Allen White

Thinking tomorrow's thoughts today is one kind of future life.

— Christopher Morley

The man who wastes to-day lamenting yesterday will waste to-morrow lamenting to-day.

— Philip M. Raskin

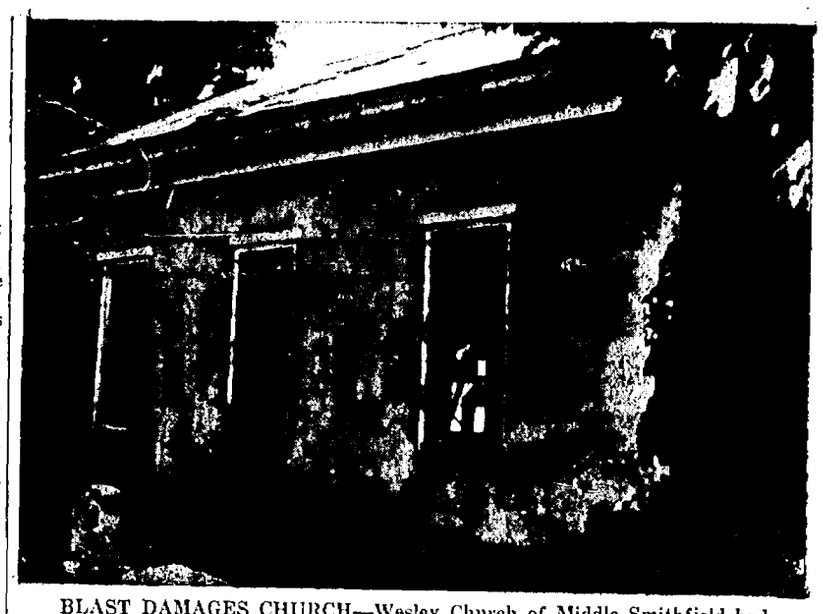

BLAST DAMAGES CHURCH—Wesley Church of Middle Smithfield had six of its large windows blown out when the explosive carrying truck exploded last Friday morning at Echo Lake. A portion of the slate roof was also destroyed. The church was founded August 1865.

Lutherans In North America Show Gain Of 1.6 Per Cent

NEW YORK — Membership of the Lutheran Churches in North America totaled 8,870,721 adults and children at the end of 1963.

The Lutheran bodies reported 8,580,271 baptized members in the United States and 290,450 members for their affiliated groups in Canada, according to the annual statistical summary issued here by the National Lutheran Council. *The figures* were compiled by Miss Helen M. Knubel, secretary of research and statistics in the Council's Division of Public Relations.

The total represents a gain of 135,987 members or 1.6 per cent during 1963—131,302 in the U.S. and 4,685 in Canada. The percentage of increase was the *same as in 1962* and close to the advance of 1.8 per cent in 1961 and 1.7 per cent in 1960. In the 50's, the average gain was 3.1 per cent as increases in membership over the decade ranged from 2.7 to 3.6 per cent.

Comprising the third largest Protestant denominational grouping in America, the Lutheran Churches are exceeded in numbers only by the *Baptists* and Methodists.

The NLC's summary is based on statistics supplied by ten Lutheran church bodies, six of which recorded *gains in mem*bership while three reported no change and one suffered a loss.

In the past four years, the number of churches reporting has *been sharply* reduced as nine bodies ended their separate existence through mergers, two of which took place in 1963.

The American Lutheran *Church, formed in 1960* by union of the ALC, Evangelical Lutheran *Church and United Evan*gelical Lutheran Church, was joined last year by the Lutheran Free Church, and the National Evangelical Lutheran *Church united with the Luther*an Church—Missouri Synod.

Also is 1963, the Lutheran Church in America completed its first full year of operation. The LCA was organized in 1962 by merger of the United, Augustana, Finnish *Evangelical* and American Evangelical Lutheran Churches.

The gain in Lutheran baptized membership of 135,987 in 1963, *distributed among the 18,427* congregations, marks an average increase of 7.3 new members per local church.

Religion Today

Baptists Oppose Unity

By EDWARD S. KITCH

CHICAGO (AP) — The worldwide ecumenical movement is *far from the aims of one group* of Baptists.

Chief dissenter is Dr. Paul Goodwin, 49, president of the American Baptist Association. He presided at the recent Chicago meeting of the ABA which some 2,000 messengers-delegates — attended.

He said his group has declared *itself* apart from any plan for church unity. His constituents *claim to be the de*scendants of the ancient Anabaptists, Novationists and Waldenses.

The ABA also declares itself *separate from the Southern* Baptist Convention and the North American Baptist Association.

"We have been a separated people since the days of Christ," he said. "And there is not a *reason in heaven* or on earth for us to turn from this position."

With approximately 1,000 churches in the organization, the churches are loosely associated with ABA. They serve congregations in the South and *Southwestern United States.*

Dr. Goodwin is pastor of the Unity Baptist church and professor of history, evangelism and Bible analysis at the Missionary Baptist Seminary, Little Rock, Ark.

The ABA's strength is in the recognition of the local church and its authority. Its headquarters is Texarkana, Ark.

Although the ABA does not have an *official* publication, its views are expressed *through in*dependent publications published in Little Rock; Henderson, Tex.; Nashville, Tenn., and Lakeland, Fla.

Each *of the group's 3,000* ordained ministers function in church affairs much as Dr. Goodwin administers to his flock of 300.

His congregation sponsors a missionary in Peru. The missionary is *one of 23 serving* in Mexico, Hawaii, Costa Rica, Philippine Islands, Japan, Africa, Jamaica, Jordan, Canada and East Germany. The ABA *churches also* are sponsoring 35 interstate missionaries.

Goodwin reports that ABA ministers are vehemently opposed to the idea of ecumenical unity.

Area Church Service Schedules

Assembly Of God

First Pentecostal Assembly of God, Stroudburg.
Rev. J. Russell Cairn, pastor.
Worship, 10:45 a.m.
Sunday school, 9:45 a.m.
Worship, 7:30 p. m.
Other Activities
Wednesday, 7:45 p.m., Prayer service.

Baptist

Beaklevville Baptist, East Stroudsburg.
Rev. Wiley S. Young, pastor.
Sunday school, 10 a.m.
Worship, 7:30 p. m. Holy Communion

Portland Baptist, Portland.
Rev. Norman Lake, pastor.
Worship, 10:30 a.m., sermon: "Our Passover Lamb"
Sunday school, 9:30 a.m.
Worship, 7 p. m., sermon: "The Firm Stand"
Other Activities
Wednesday, 8 p. m., Midweek service.

First Baptist Church, East Stroudsburg.
Rev. Norman R. Savage, pastor.
Worship, 11 a.m., sermon: "Access — By and To"
Worship, 7 p.m.
Other Activities
Wednesday, 7:30 p.m., Midweek prayer and study.

Berean

Berean Bible Fellowship Church, Stroudsburg.
Rev. John H. Herb, pastor.
Worship, 10:30 a.m., sermon: "Persecution, Power, and Peril *in the Church*"
Sunday school, 9:30 a.m.
Worship, 7:30 p.m., sermon: "What Kind of a Fool are You"
Youth Fellowship, 6:30 p.m.
Other Activities
Wednesday, 7:30 p.m., Bible study and prayer meeting.

Christian Science

First Church of Christ, Scientist, Stroudsburg.
Worship, 11 a.m., sermon: "God"
Sunday school, 11 a.m.
Other Activities
Wednesday, 8 p.m., Testimonial meeting.

Episcopal

Christ Episcopal Church, Stroudsburg.
Rev. Charles A. Park, pastor.
Worship, 8 and 10 a.m., Holy Eucharist

Evangelical Brethren

Timothy E.U.B. Church, Middle Creek.
Rev. David Humphrey, pastor.
Sunday school, 10 a.m.
Worship, 7 p.m.
Other Activities
Thursday, 7 p.m., Prayer service.

St. Peter's Evangelical United Brethren, Saylorsburg.
Rev. Clair Matz, pastor.
Worship, 9:30 a.m., Holy *Communion*
Sunday school, 10:30 a.m.
Insert Episcopal ... ...LW

Trinity Episcopal Church, Mt. Pocono.
Rev. Ernest S. Young, pastor.
Worship, 9 and 10:30 a.m., Holy Communion
Sunday school, 10:30 a.m.

Interdenominational

Shafer's School House Community Sunday School, Rt. 209, Stroudsburg.
Daniel Marvin, superintendent.
Sunday school, 9:45 a.m.

Mt. Zion Interdenominational, East Stroudsburg.
Rev. William Haffling, pastor.
Worship, 10:30 a.m.
Sunday school, 9:30 a.m.
Worship, 7 p.m.
Other Activities
Friday, 7:30 p.m., Prayer meeting.

Clearfield Interdenominational, Wind Gap.
Rev. William Haffling, pastor.
Worship, 3 p.m.
Sunday school, 2 p.m.

Jehovah's Witnesses

Jehovah's Witnesses, Brodheadsville.
Carl Howell, presiding minister.
Worship, 4 p.m., sermon: "How Did Man Get The Bible??"
Worship, 5 p.m., Watchtower study.
Other Activities
Tuesday, 7:30 p.m., Bible study.
Friday, 7:30 and 8:30 p.m., Theocratic ministry school and service meeting.

Jehovah's Witnesses, East *Stroudsburg.*
Stephen F. Bortlik, presiding minister
Worship, 3 p.m., sermon: "How To Pray And Be Heard by God."
Worship, 4 p.m., Watchtower study.
Other Activities
Tuesday, 8 p.m., Bible study.
Friday, 7:30 and 8:30 p.m., Theocratic ministry school and service meeting.
Saturday, 8 p.m., Service talk.

Jewish

Temple Israel, Stroudsburg.
Rabbi Bernhard Pressler.
Friday Worship, 8 p.m.
Saturday Worship, 7:30 a.m.

Lutheran

St. Paul's Lutheran, Craigs Meadow.
Rev. Jonathan Klick, D.D., pastor.
Worship, 11 a.m.
Sunday school, 9:45 a.m.

Salem-St. Paul Lutheran Church, Kresgeville.
Rev. John P. Kline, pastor.
Worship, 10:30 a.m., Holy Communion
Sunday school, 9:15 a.m.

St. John's Lutheran Church, Effort.
Rev. John P. Kline, pastor.
Sunday school, 10:15 a.m.
Worship, 9 a. m.

Lutheran Church of Our Savior, Municipal Building, Mt. Pocono.
Rev. Melvin E. Pingel, pastor.
Worship, 8:30 and 11 a.m., sermon: "Our Christian Faith" by the Rev. Vicar David Daniel
Sunday school, 9:45 a.m.

Grace Evangelical Lutheran, East Stroudsburg.
Rev. William F. Wunder, pastor.
Worship, 8:30 and 11 a.m., sermon: "Almost A Christian"
Sunday school, 9:40 a.m.

St. John's Lutheran Church, Stroudsburg.
Rev. *William C. Leopold,* pastor.
Worship, 8:30 and 11 a.m.
Sunday school, 9:45 a.m.

St. John's Lutheran Church, Scotrun.
Rev. Charles A. Adami, pastor.
Worship, 9:15 a.m.
Sunday school, 10:15 a.m.

St. Paul's Lutheran Church, Tannersville.
Rev. Charles A. Adami, pastor.
Worship, 10:45 a.m.
Sunday school, 9:30 a.m.

Methodist

Stroudsburg Methodist Church, Stroudsburg.
Rev. Roger C. Stimson, pastor: Rev. Charles W. Miller, Assistant Pastor.
Worship 8:30 and 11 a.m., *sermon:* "Nominal Christians or Passionate Disciples" by the Rev. Donald Hunter of St. Catherine's, Ontario.
Sunday school, 9:45 a.m.

Canadensis Methodist, Canadensis.
Rev. Vernon Mellinger Murray, Jr., S.T.M.
Worship 8:30 a.m., Morning prayer; 10:45 a.m. Morning worship, Rev. Murray delivering a special Independence Day sermon.
Sunday school, 9:30 a.m.
Worship 7:30 p.m. Vespers at *the Woodside.*
Other Activities
Thursday, 9 a.m. Bazaar conducted by the Woman's Society of Christian Service; 8 p.m., McComas Chapel service.

McMichaels Methodist McMichaels.
Rev. Laurence J. Young.
Worship 9 a.m.
Sunday school, 10 a.m.

Neola Methodist, Neola.
Rev. Laurence J. Young.
Worship 10 a.m.
Sunday school 9:30 a.m.

Kellersville Methodist, Kellersville.
Rev. Laurence J. Young.
Worship 11 a.m.
Sunday school 10 a.m.

Tobyhanna Methodist, Tobyhanna.
Rev. Richard N. Rushton, Jr. Worship 11 a.m., sermon: "Contemporary Communion."
Sunday school, 9:45 a.m.
MYF, 5 p.m.; JIF, 7 p.m.

Mt. Pocono Methodist, Mt. Pocono.
Rev. Wesley K. Meixell.
Worship 8 and 11 a.m., sermon: "One Nation Under God."
Sunday school, 9:45 a.m.

East Stroudsburg Methodist Church, East Stroudsburg.
Rev. Harold G. Eaton, pastor: Rev. Louis C. Johnson, associ*ate pastor.*
Worship, 8:30 a.m., sermon: "For God and Country;" 11 a.m., "The Holy Fire of Patriotism."
Sunday school, 9:45 a.m.
Worship, 7 p.m., Outdoor service at Percy Marvin Bungalow on the Delaware.
Other Activities
Wednesday, 7 p.m., Mid-week service.

Delaware Water Gap Methodist, Delaware Water Gap.
Rev. Raymond P. Poortstra.
Worship, 11:15 a.m., sermon: "Strength of Character."
Other Activities
Saturday, 1 p.m., Church school family picnic, Kittatinny Beach.

Portland Methodist, Portland.
Rev. Raymond P. Poortstra.
Worship, 9:45 a.m., sermon: "Strength of Character."
Sunday school, 11 a. m.
Other Activities
Wednesday, 8 p.m., Church School Assn. will meet in the *home of Mr. and Mrs. Harry* Schall.

Poplar Valley Methodist, Poplar Valley.
Rev. David L. Fife.
Worship, 11:15 a.m., sermon: "How To Have Power With God."
Sunday school, 10 a.m.

Cherry Valley Methodist, Cherry Valley.
Rev. David L. Fife.
Worship, 10 a.m., sermon: "How To Have Power With God."
Sunday school, 9 a.m.

St. Luke's Methodist, Brodheadsville.
Rev. David L. Fife.
Worship, 8:45 a.m., sermon: "How To Have Power With God."
7 a.m. Fellowship breakfast at the church.
Sunday school, 10 a.m.

Cherry Lane Methodist, Cherry Lane.
Rev. John S. Bubel.
Sunday school, 10:30 a.m.

Wooddale Methodist, Wooddale.
Rev. John S. Bubel.
Worship 9 a.m.
Sunday school, 10 a.m.

Analomink Methodist, Analomink.
Rev. John S. Bubel.
Worship, 11:30 a.m.
Sunday school, 10:30 a.m.

Mt. Zion Methodist, Chipperfield Drive.
Rev. John S. Bubel.
Worship, 10:15 a.m.
Sunday school, 9:15 a.m.

Sand Hill Methodist, Rt. 209, near Bushkill.
Rev. Howard Voelker, pastor.
Worship, 9:30 a.m.
Sunday school, 10:45 a.m.
M.Y.F., 7 p.m.

Moravian

Roemerville Moravian Church, Roemerville.
Worship, 2 p.m.

Non-Denominational

Hauserville Chapel, Minisink Hills.
Leo Frailey.
Worship, 11 a.m., sermon: "The Believer's Fellowship."
Sunday school, 10 a.m.
Other Activities
Wednesday, 7:30 p.m., Prayer and study hour.

Bible Fellowship Church of the Poconos, I.F.C.A. Franklin Hill, East Stroudsburg.
Paul Freeman.
Worship 11 a.m., sermon: "Jesus Winning a Soul."
Sunday school, 9:45 a.m.
Worship, 7:30 p.m.
Other Activities
Thursday, 7:30 p.m. Prayer, Bible study, and soul winners seminar.

Pilgrim Holiness

Pilgrim Holiness, Stroudsburg.
Rev. L. W. Drury, pastor.
Worship, 10:45 a.m.
Sunday school, 9:30 a.m.
Worship, 7:30 p.m.
Other Activities
Wednesday, 7:30 p.m., Prayer meeting.

Presbyterian

Shawnee Presbyterian, Shawnee.
Rev. Wesley Crowther.
Worship, 11:15 a.m., sermon: "The Grace of God."
Sunday school, 10 a.m.

Middle Smithfield Presbyterian, Echo Lake.
Rev. Wesley Crowther.
Worship, 9:45 a.m., sermon: "The Grace of God."
Sunday school, 11 a.m.
Other Activities
Wednesday, 8 p.m., Mid-week prayer meeting.

The Kirk In The Woods, Mt. Pocono.
Rev. Glenn Catlin.
Worship, 11 a. m., sermon: "The Day of Our Faith."

East Stroudsburg United Presbyterian, East Stroudsburg.
Rev. Frank W. Wingerter.
Worship, 11 a.m., sermon: "The Facts of Faith."
Sunday school, 9:45 a.m.
Other Activities
Monday through Friday, 9 to 11 a.m., Vacation Church School.

Presbyterian Church of the Mountain, Delaware Water Gap.
Rev. Joseph L. *Tropansky.*
Worship, 11 a.m., sermon: "The Little Man Who Is There."
Sunday school, 9:45 a.m.

First Presbyterian Church, Stroudsburg.
Rev. J. William Giles.
Worship, 8:30 and 11 a.m., sermon: "Bearing or Borne?"
Sunday school, 9:45 a.m.

Roman Catholic

St. Matthew's, East Stroudsburg.
Msgr. Thomas J. Cawley, pastor.
Mass, Sunday at 6:30, 9, 10:15 and 11:30 a. m.

St. Luke's, Stroudsburg.
Msgr. Thomas J. Cawley, pastor.
Mass, Sunday at 8 and 10 a.m.

St. John's, Bushkill.
Msgr. Thomas J. Cawley, pastor.
Mass, Sunday at 7, 8, 9, 10 and 11 a. m.

St. Mark's, Delaware Water Gap.
Msgr. Thomas J. Cawley, pastor.
Mass, Sunday at 10:30 a. m.

St. Mary's, Mt. Pocono.
Msgr. C. A. McHugh, pastor.
Mass, Sunday at 6:30, 7:45, 10 a.m. and noon.

Our Lady of Victory, Tannersville.
Msgr. C. A. McHugh, pastor.
Mass, Sunday at 10:45 a.m.

Queen of Peace, Brodheadsville.
Msgr. C. A. McHugh, pastor.
Mass, Sunday at 9 a.m.

St. Ann's, Canadensis.
Msgr. C. A. McHugh, pastor.
Mass, Sunday at 6:30, 9 and 10:30 a.m.

St. Ann's Magdalen's, South Sterling.
Rev. G. J. Jordan, pastor.
Mass, Sunday at 9:30 and 11 a.m.

St. Rita's, Gouldsboro.
Rev. G. J. Jordan, pastor.
Mass, Sunday at 8 and 10:30 a.m.

St. Ann's, Tobyhanna.
Rev. G. J. Jordan, pastor.
Mass, Sunday at 8 a.m. and 5 p.m.

St. Mary's Magdalen's, LaAnna.
Rev. G. J. Jordan, pastor.
Mass, Sunday at 9:30 and 11 a.m.

Our Lady of the Lake, Pocono Pines.
Rev. G. V. Vandam, pastor.
Mass, Sunday at 9:30 and 11 a.m.

Our Lady of Fatima, Promised Land.
Mass, Sunday at 9 and 10:30 a.m.

Salvation Army

Salvation Army, East Stroudsburg.
Capt. Rex Worthy, officer in charge Lt. Eunice Sterling, assistant.
Worship, 11 a.m.
Sunday school, 9:45 a.m.
Worship, 7:30 p.m.
Young People's League 6 p.m.
Other Activities
Friday, 7:30 p.m., Holiness *worship.*

United Church Of Christ

Salem United Church of Christ, Pocono Lake.
Rev. Elmer G. Meissner.
Sunday school, 9:45 a.m.

St. Paul's United Church of Christ, Swiftwater.
Rev. Elmer G. Meissner.
Sunday school, 10:15 a.m.

Grace United Church of Christ, Tannersville.
Rev. Elmer G. Meissner.
Worship, 10:30 a.m. Observance of Sacrament of The Lord's Supper.
Sunday school, 9:30 a.m.
Youth Fellowship, 7 p.m.

St. Mark's United Church of Christ, Appenzell.
Rev. Elmer G. Meissner.
Worship, 8:45 a.m. Observance of Sacrament of The Lord's Supper.
Sunday school, 10 a.m.

Zion United Church of Christ, Stroudsburg.
Rev. Joseph N. Carr, Jr.
Worship, 9 a.m., sermon: "Before You Worship."
Sunday school, 10 a.m.

Unitarian

Unitarian-Universalists of the Poconos, 93 Crystal St., East Stroudsburg.
Meeting, 8 p.m.

Servicemen's Corner

GREAT LAKES, Ill. — James W. Albert, 20, son of Mr. and Mrs. Russell C. Albert of *Route 2, East Stroudsburg,* has begun basic training at the Naval Training Center, Great Lakes, Ill.

The nine-week training includes naval orientation, history and organization, seamanship, *ordnance* and gunnery, military drill, first aid and survival.

During the training recruits receive tests and interviews which determine their future assignments in the Navy. Upon *completing the program* they are assigned to service schools for technical training or to ships and stations for on-the-job training in a Navy rating specialty.

Naval training produces the *power in seapower* by supplying qualified personnel to man the ships, planes and shore stations of today's Navy.

WASHINGTON, D.C. — Jerry S. Stunk, gunner's mate first class, USCG, *son of Mr.* and Mrs. Blair N. Strunk of Marshalls Creek, and husband of th former Miss Charlotte A. Mullins of 19 LeClair rd., North *Reading, Mass.,* is a member of the U.S. Coast Guard Headquarters staff in Washington, D.C.

Coast Guard Headquarters administers all aspects of the service. The Coast Guard's basic *interest* is in safety on the water. This includes search and rescue; inspection of United States merchant vessels and the licensing of merchant ma*rine officers;* maintenance of lighthouses, buoys and other *aids to navigation;* enforcement of laws pertaining to pleasure boating; oceanography; and many other duties.

In addition to being the only one of the Armed Forces with a major peace-time mission, the *Coast Guard* is required to maintain its military readiness program so that it can *operate* as a unit of the Navy in the event of war.

PHILADELPHIA, Pa. — *Claude E. Miller,* avifation boatswain's mate airman, USN, son of Mr. *and Mrs. George E.* Miller of 115 Broad St., Stroudsburg, completed the Aviation Boatswain's Mate School last month at the Naval Air Technical Training Unit, Philadelphia, Pa.

He studied *citizenship and* American Heritage, Naval customs, fundamentals of Naval aviation, aircraft fire fighting, pilot rescue and the handling and direction of *aircraft* aboard aircraft carriers.

USS ROCKBRIDGE — Marine Private First Class George W. Murphy Jr., son of Mr. and Mrs. George W. Murphy Sr. of Pocono Lake, Pa., is a member of Marine Battalion Landing Team 2-6 which recently departed Camp Lejeune, N.C., aboard the Navy attack transport ship USS Rockbridge for a tour of duty with the Sixth Fleet in the Mediterranean.

While in the Mediterranean, the team will be the sea assault force of the Sixth Fleet.

He will also have an *opportunity* to make good will visits in France, Italy and Greece.

SMALL FRY HELP—Seven-year-old Laurie Jo Viglione helps three-year-old Lantz Vella drink a lemonade he bought at a street carnival run for the benefit of the Marshalls Creek Disaster Fund yesterday. The children on Scott St., Stroudsburg, ran the affair and collected $17.56 for the fund. Young Miss Viglione is the daughter of Dr. and Mrs. Joseph Viglione and Lantz is the grandson of Mr. and Mrs. J. L. Kerlin (Photo by Arnold)

State Troopers On Alert For 2 Scranton Killers

STROUDSBURG — State police here are still on the alert for two men who shot and killed a Scranton man Wednesday at 6:20 p.m.

Scranton police received a tip that two men answering the discription of the killers had asked direction to Stroudsburg and Rt. 611.

Roadblocks were set up here at the time and were later called off.

Police at the Stroudsburg barracks said an alert was still out locally for the two, who entered a Scranton business school in an apparent attempt at robbery.

The victim, Walter Popowski, 24, did not comply fast enough with the thugs' instructions to lie down on the floor and was shot in the left eye with a .45 by one of the bandits.

Popowski died instantly.

The murderer shouted "Bang! Bang! Bang!" as he and his companion ran from the scene less than a block from Scranton police headquarters.

Descriptions of the two are scanty.

Both men are said to be in their 20's. The killer is said to be six foot, one inch tall and husky, with a crew cut. The other was red-headed and smaller. The pair did not wear gloves.

Popowski was a student at the Integrated Machine Bureau in the IBM building in Central City, Scranton.

He was to have graduated the night of his murder.

Several people were in the office when the two gunmen entered. They searchd a filing cabint containing $80, but fled before they found the money.

Police are searching for a tan 1957 Chevrolet, although it is not certain that this was the getaway car used by the pair.

40 and 8 Set Parley

CORTEZ, Pa. — Voiture No. 2 of the Forty and Eight American Legion, will host the northeast conference of the organization 2:30 p.m. Sunday at the Forty and Eight Chateau, Cortez.

Stroudsburg will be represented at the conference.

Grand Chef De Train Henry Edlehoff, who is a candidate for the Grand Chef de Gare, will address the voyageurs.

A report on child welfare will be given by John Kamarauskas, Sous Grand Cheminot; while Frank Aigeldinger, Grand Cheminot, will preside.

Local voiture will hold a meeting at 1:30 p.m. with Edmund Bojnowski, Chef de Gare presiding.

Fireworks Warning

Chief John B Tretheway (Stroudsburg) and Chief Travis Seese (East Stroudsburg) warned against injury by fireworks.

"Have a safe Fourth of July by obeying the fireworks law"

They said that since the enactment of the fireworks law, injuries have been steadily on the decline. They further stressed that it is the parents' responsibility to work in cooperation with law enforcement agencies to prevent fireworks accidents among children. "Fireworks may be fun but dangerous — don't pull that fuse!" they said.

The Carbon-Monroe Association for the blind is also appealing to every citizen, including all law enforcement officers to cooperate in preventing blindness or eye injuries caused by fireworks.

Remember — individuals who purchase and merchants who sell fireworks are in violation of the law and subject to prosecution, the unit says.

Auto Fire Extinguished

DELAWARE WATER GAP — Wiring fire damaged a 1958 auto belonging to Mrs. Nora Rosato of Roseto at about 10 a. m. yesterday, according to Water Gap Fire Chief James T. Anthony.

He said the wiring around the distributor of the auto caught fire. It was near Rt. 80 at the Ronson plant at the time. Firemen used a CO2 extinguisher to put out the blaze.

Abolish Visas

FREETOWN, Sierra Leone (AP)—In a new West African trend toward neighborly realignments, Sierra Leone and Guinea plan to form a mutual free trade zone, abolish visas between them, and set up a two-nation telephone circuit, a communique announced.

SRO For Guys And Dolls

By Peggy Bancroft
Record Correspondent

NEWFOUNDLAND — "Guys and Dolls," a musical fable of Broadway brought the Newfoundland Musical to life Wednesday night.

Residents of the area watched the rejuvenation of the old Haubert Theatre on Newfoundland's main street, while, "The best technically equipped rural theatre on the East Coast" had a face lifting and re-awakening which culminated in a standing room only opening Wednesday.

Based on stories and character created by Damon Runyon, the play starred Joe Elia as the gambler Nathan Detroit and Joan Kobin as Adelaide, whose engagement (14 years) lasted longer than some marriages.

Co-starred were Cris Channingin the garb of a gambler and Teri Phillips as the save-a-soul sergeant, Sarah Brown.

Elia brought exhuberance to his role of the sweet but sneaky Nathan, whose crap games floated from the heights of the Mission to the depths of the sewer.

Elia's perfect timing in a demanding role was a joy to behold.

Miss Kobin's interpretation of Adelaide, who wanted to exchange sneezes for squeezes was a highlight of the production and her "Lament" was a masterpiece.

Teri Phillips as Sarah Brown, the Salvation Army lass, who searched for sinners and found the king of them all, did an excellent job especially when she exchanged her halo for "Milk Shake in Havana."

As Sky Masterson, so named because he bet on everything with the sky as the limit, Chris Channing moved with assurance to the climax, where he became, "end man for the Mission."

Joey Sauter, well known for his now on Broadway "Cindy" did nicely, nicely thank you as the foot-in-mouth, Nicely-Nicely Johnson.

His sidekick, John Apicella also shown in the Benny South-street role. Both took a beating on stage but rated an extra loud hand from the audience and Sauter's "Sit Down You're Rocking the Boat" was a gem.

Don Norris portraying Arvide Abernathy made a hit with a solo, "More I Cannot Wish You."

Gretchen MacLane was General Matilda Cartright, stern overseer of the Mission. His biggest contribution, however, was choreographed for the company. Musical numbers were well staged and added a star to her crown.

Songs by Frank Loesser, who has created a wealth of juke box hits, added sweetness and spice to the musical incarnation of Broadway, written by Abe Burrows and Joe Swerling.

The twin pianos and musical fingers of Douglas Finney and Richard Samuels were aided and abetted by drummer James T. Erwin. Finny is also musical director, with Samuels his assistant.

Producer Anthony Carone, introduced by Rotary Club president The Rev. Larry Lindermuth, spoke briefly before the first act curtain.

Charles Haubert, whose dream of an off-Broadway showcase in the Poconos, came true nearly 40 years ago when such greats as Ethel Barrymore appeared on the stage he built, was introduced.

Then the audience, the producer and the cast waited for the curtain to rise on "Guys and Dolls" as a sort of re-birth for the old theater.

When the curtain did go up it immediately became apparent that this was a bang-up new beginning.

NOW OPEN
Dr. George E. Gorse
ANIMAL HOSPITAL
New Route 209 West
at Shaffer's Schoolhouse
Off.: 421-8337, Res.: 421-8593

WATER CONSUMERS
of the
STROUDSBURG
Municipal Authority

You may have the privilege of sprinkling from 6 p.m. to 9 p.m. evenings.

At the present time our consumers are using 800,000 gals. daily above normal consumption.

We would appreciate your cooperation.

W. A. Curnow, Mgr.

Blast Victims To Share $42,096

STROUDSBURG — The Marshalls Creek Disaster Fund — which yesterday totaled $42,096 in pledges — will be distributed among families in immediate need, children and families of blast victims, Marshalls Creek Fire Company and needy persons who suffered property damage.

The 10-man committee met yesterday in the Monroe County courthouse and set up an association to render aid to persons affected by last Friday's blast who are in immediate need.

The committee said the fund — sponsored by Stroudsburg radio station WVPO — will also provide a long range planning program for the children of the six who lost their lives in the explosion.

Also discussed was a similar long range program for the injured and the families of six who died.

Some of the money, according to a committee statement, will be used to replace equipment needed to get the Marshalls Creek Fire Co. back to normal operations. The company lost three pieces of equipment in the blast.

President Judge Fred W. Davis resigned from the committee because "membership on the committe is incongruous with his judicial duties," the statement said.

Mrs. Harold S. Pond of Stroudsburg was named to replace Judge Davis.

The committee will meet again Tuesday to formulate further plans for distributing money. In the meantime, individual committee members will meet with persons and families in need of immediate aid.

Last night a total of $33,600 was deposited in the First Stroudsburg National Bank from the more than $42,000 in pledges. Line Material of East Stroudsburg contributed $500 yesterday.

Serving on the committee in addition to Mrs. Pond, who was elected secretary, are Jesse D. Pierson, chairman; Joseph Lisicky, treasurer; Stuart F. Pipher, county commissioner; Atty. Arlington Williams and Dr. LeRoy Koehler, president of East Stroudsburg State College.

Also Chester S. Miller, WVPO station manager, Francis Shinn and the Rev. Harold C. Eaton.

Hospital Notes

Births

Son to Mr. and Mrs. William Moyer of Pen Argyl, RD 1; daughter to Mr. and Mrs. Robert Wambold of Wind Gap.

Admissions

Mrs. Lucy Dowden of Stroudsburg, RD 5; Mrs. Irene Steen of Bangor; Walter Marshall of Stroudsburg; Earle A. Carr of Stroudsburg; Paul Williamson of Columbia, N.J.; Mrs. Augusta Werkheiser of East Stroudsburg; Mrs. Mildred Allen of Stroudsburg; and Mrs. Ruth Hauser of Delaware Water Gap.

Also, Mrs. Denise Bonin of Montreal, Canada; Louis C. Larsen of Pocono Lake; Joseph Shamowski of Dunmore, Pa.; Miss Ruth Hogeland of Feasterville, Pa.; Miss Margaret Pudleiner of Kunkletown, RD 1,; Mrs. Mabel Miller of Henryville, RD 1; Mrs. Reveilleann Van Gorden of East Stroudsburg; and Bruce Sheppard of Jenkintown.

Discharged

Mrs. Elizabeth Keller of Snydersville; Miss Renate Lange of Mountainhome; Robert Shiffer of East Stroudsburg, RD 2; Albert Newton of East Stroudsburg; Mrs. Emma Swartwood of Stroudsburg; Horace Walter of East Stroudsburg; Mrs. Bessie Hill of Tobyhanna; Aloysius Schmidt of Delaware Water Gap; William Cerino of Bangor, RD 1; Mrs. Mimi Cowling of Pen Argyl; Mrs. Dolores Detrick of East Stroudsburg; and John McCormick of Stroudsburg, RD 1.

Lambert Cadets Go To Lansdale

STROUDSBURG — The Lambert Cadets, Jr. Drum and Bugle Corps, Post 2540, of the VFW will parade this Saturday morning at Lansdale, Pa., July 4th parade.

All boys will report at the post home not later than 6 a.m. Boys should wear uniform, pack lunch.

Parade starts at 9 a.m.

One Injured In Car Crash At Long Pond

LONG POND — One person suffered a bruised forehead in a collision on Long Pond Rd. last night, state police at the Fern Ridge substation said.

Injured was Shirley Petkus of Jim Thorpe, passenger in a car driven by Dorothy E. Heimbach of Long Pond, according to police.

They reported that the Heimbach car was on a one-lane bridge when a car driven by Arthur Atlemose of Saylorsburg, RD 1, approached. When Atlemose applied his brakes, he skidded on the rain wet road, police continued.

Atlemose's car suffered $150 damages, Heimbach's $200, they said.

Obituary

S. S. Bonney Of Pen Argyl

EAST ORANGE, N.J.—Stanley S. Bonney, 61, a resident of Pen Argyl for 46 years died Monday, July 1, in the East Orange Veterans Hospital. He was a veteran of World War II.

Born in Pen Argyl, he was a son of the late Mr. and Mrs. Caleb Bonney.

Mr. Bonney had been employed by the Lehigh and New England Railroad for a number of years. His last employment was with the Tippet and Wood Construction Co. of Phillipsburg, N.J.

He is survived by nieces and nephews.

Services will be held Sunday at 2 p.m. in the Swoyer Funeral Home in Pen Argyl with the Rev. Brenton Dodge officiating. Burial will be in Fairview Cemetery, Pen Argyl.

Friends and relatives may call at the funeral home Saturday after 7 p.m.

The selection of a fitting memorial will forever stand as a tribute to the departed loved one.
Stroudsburg Granite Co.
Truman Burnett, Owner
Main St. at Dreher Ave. 421-3591

Broadloom
• WALL TO WALL
• ROOM SIZE

• Gulistan •
Hardwick • Magee
Complete Rug Service
Cutting, Binding, Serging
Shampooing
Estimates Cheerfully Given
NO OBLIGATION
DICK SHOOK
Floor Covering
854 N. 5th St., Stroudsburg
Phone 421-0130

BACK TO NORMAL—Capt. Rex. Worthy, new commander of the Salvation Army Citadel, East Stroudburg, gets down to business as usual after a hectic introduction to his new post. Worthy, 29, arrived June 25 in time to get involved in the Marshalls Creek blast. (Photo by McNeil)

Captain Worthy, SA, Lends Worthy Hand

EAST STROUDSBURG — Capt. Rex Worthy, new commander of the Salvation Army Citadel on S. Courtland St., didn't know what he was getting into when he took over from Maj. H. G. Baker the afternoon f June 25.

He got a call for help at the site of the truck explosion Friday morning at 5:45 a.m. Despite the fact that he "didn't know where to turn on a spigot" at his new command, Worthy, with the help of Baker, who returned from his journey to assist, had a truck at the disaster scene by 7 a.m.

Before they left Sunday night, the Army had served 85 gallons of coffee and cold drinks, and some 700 sandwiches to workers at the scene, Worthy said.

He said they had workers on the scene continuously until 3 a.m. Saturday morning.

Worthy, 29, has had experience with disasters before. He worked at the site of the 30th St. Station blast at Philadelphia in 1956, and drove convoys of supplies to Bethlehem from Philadelphia during the 1955 flood. Worthy said the Philadelphia blast was nowhere near as powerful as that at Marshalls Creek.

Worthy is marrid and has two small children. He became associated with the Army in Erie, Pa., his home town, in 1949. He became an officer of the corps in 1955, and received his captain's commission in 1958. At that time he commanded the Army citadel in Darby, Pa.

From 1960 to 1963, Worthy commanded the corps at Pen Argyl, and was then transferred to the Roxborough, Philadelphia, corps. He served there until his arrival here.

Worthy has also done work with the USO at Fort Dix, N.J., and with alcoholics in Wilmington, Del. He is especially interested in youth work, and wants to keep up his interest here.

Worthy said his aim now is to carry on the work of Maj. Baker, who was transferred to Hamilton, Ohio, to command one of the largest corps in the entire division. He said that plans for the future include improved facilities. The Army here is currently planning to secure a new building.

Also new to the local citadel is Lt. Eunice Sterling of Lockport, N.Y., who is serving her first assignment here.

SPECIAL TODAY
SALMON LOAF
With Horseradish Sauce
M. Potatoes
Veg., Salad,
Rolls, Butter
90c
Keystone Restaurant
771½ Milford Rd.

YOUR VACATION CLOTHES . . .

only with
PROFESSIONAL DRY CLEANING
And Our Exclusive
KUSTOM KARE PROCESS
SHIRTS STARCHED JUST THE WAY YOU LIKE THEM
You'll Like Our Fast Vacation Service!
BRITE
1 hr DRIVE IN CLEANERS
shirt service
735 MAIN STREET, STROUDSBURG
"Where Parking is Never a Problem"

In Eastburg

Farmer Appointed School Director

EAST STROUDSBURG—Ernest R. Farmer, president and general manager of Shawnee Press in Delaware Water Gap, was appointed yesterday to fill the unexpired term of the late Clyde M. Schaller on the East Stroudsburg Borough School Board.

At a meeting yesterday, the board voted, 3-2, to appoint Farmer for a three and one-half year term.

Ada Somers and William Cook also received votes in the balloting.

Farmer said his firm, a division of Waring Enterprises, is in "constant contact with schools and therefore I have an interest in educational development all over the country.

"This is in addition to being a parent with three children in school. I am pleased and hope to be of some useful service to the board."

Farmer was an unsuccessful candidate for school directr in the general election in November, 1962.

He lives with wife and three children on Berwick Heights, Road.

60 Firemen Battle Big Barn Fire

WASHINGTON TWP. — Sixty firemen from three fire companies were unable to prevent the destruction of a 50-year-old barn on the farm of Edmund Bartholomew, Franklin Hill Rd., Washington Twp., late Wednesday night.

The fire, started by a bolt of lightning, destroyed a truck, car, tractor, hay rake, mower and other machinery stored in the barn.

Damage was estimated at $20,000 to $30,000.

Lack of adequate water supply hampered efforts of firemen from Sandts Eddy, Bangor and Plainfield Twp. in their fight to extinguish the blaze. The Lower Mt. Bethel Ambulance Corps also responded and remained until about midnight.

When firemen arrived, the barn was burning so fiercely that it was beyond saving. Efforts were concentrated on saving a garage and shed nearby. Because of the wind direction, the home of the 83-year-old owner was not endangered.

A creek and nearby pond were so low that firemen had to drive to Ackermanville to replenish their water when it was exhausted.

Two dogs were burned so severely that they had to be destroyed.

The farm is in the soil bank, and not being worked at the present time.

JULY 3rd ONLY
12 HOUR SALE
9 A.M. to 9 P.M.
RED HOT SPECIALS
REDUCED 20% to 40%

Large 42" Round UMBRELLA TABLES
10.00
(5) To Sell

RATTAN BASKET CHAIRS
Heavy Tubular Brass
Tightly Woven
Deluxe Rattan
10.00
(9) To Sell

PORCH ROCKERS
4 Different Styles in Stock
8.95 UP

Colonial or Modern
Hollywood Bed Ensembles
Luxurious Quilted Tops
7 to Sell 68.00 Complete

4 Pc. Redwood and Aluminum Patio Sets
Settee, 2 Chairs, Table
PATIO SETS
25.00
Folds for Easy Storage
3 to Sell

13 Cu. Ft. Norge
REFRIGERATOR
1964 Model
188.00
2 to Sell

Genuine Finkel
Garden Umbrellas
Floral Interiors
Aluminum Tilting Pole
8 to Sell 17.50

BUNTING LOUNGE CHAIRS
with Reversible
Innerspring Cushions
5 to Sell 19.50

Quality
Bunting Aluminum
Stack Style OUTDOOR CHAIRS
8.50 6 to Sell

White 5 pc.
Wrought Iron
And Glass Dinette
A Beatuiful Addition
to Kitchen or Patio
88.00 2 to Sell

Channel Back
Traditional
Fireside Chairs
Choice of Colors
25.00 10 to Sell

Norge Automatic
WASHER AND MATCHING DRYER
295.00 Set
1 Set to Sell

ALL
SUMMER FURNITURE
AT REDUCED PRICES

STAR Furniture STORE
OPEN TONIGHT 'TIL 9
Dial 421-3081
727 N. Courtland St. Rt. 209 East Stroudsburg

Our Declaration

We hold these truths to be self evident, that all men are created equal, that they are endowed by their creator with certain unalienable rights, that among these are life, liberty and the pursuit of happiness.

That to secure these rights governments are instituted among men, deriving their just powers from the consent of the governed.

That whenever any form of government becomes destructive of these ends, it is the right of the people to alter or abolish it, and to institute new government, laying its foundation on such principles and organizing its powers in such form as to them shall seem most likely to effect their safety and happiness.

Prudence indeed will dictate that governments long established should not be changed for light and transient causes.

And accordingly all experience hath shown that mankind are more disposed to suffer, while evils are sufferable, than to right themselves by abolishing the forms to which they are accustomed.

But when a long train of abuses and ursurpations, pursuing invariably the same object, evinces a design to reduce them under absolute despotism, it is their right, it is their duty to throw off such government, and to provide new guards for their future security.

—From the Declaration of Independence, made by the original 13 states in Congress in Philadelphia and unanimously adopted July 4, 1776—188 years ago.

A Revolutionary Document

The American Declaration of Independence on July 4, 1776, remains today one of the most important documents in the history of mankind.

The heart of that famous document, repeated above, is full of revolutionary political ideas—*principles which still inspire efforts to "alter or abolish"* existing governments guilty of "absolute despotism" or simply unjust rule.

Americans do not realize what impact that declaration has today in Africa, for instance, where young nationalists read and quote and act on it in their efforts to gain and maintain *freedom for new* nations.

Here in America, we are still struggling to make its promises come true for all citizens of this democracy.

It may have been "self-evident" to some Americans in 1776 that "all men are created equal, that they are endowed by their creator with certain unalienable rights, that among these are life, liberty and the pursuit of happiness."

But it is not "self-evident" to all Americans today any more than it was to *all American colonialists in 1776* who owned slaves and required ownership of property as a qualification for voting.

It is still an ideal for which we strive and toward which we develop slowly — by elimination of the property requirement for voting, by emancipation of the slaves, by allowing women to vote, and *by passing the civil rights bill of 1964.*

The Declaration of Independence was a radical statement of democratic ideals. It was a challenge to live in freedom in 1776. It is a living challenge to America in 1964.

Comment Of The Day

"Perhaps it was ever thus, but it seems to us that it's becoming increasingly difficult for people to debate the political questions of mid-century America without imputing to those of differing views either the thickest stupidity or the darkest of motives."

—From an editorial in the Wall Street Journal.

George Dixon

Seeing Eye Phone

By George Dixon

WASHINGTON—Possibly it is nothing more than the sheerest coincidence, but Picturephone Service between Washington, New York, and Chicago was inaugurated here almost simultaneously with the disclosure of a *remarkably* advanced type of call girl service.

See-while-you talk telephoning costs $7 a minute. Rates for the other utility have not been set by the Public Utilities Commission.

The Bell System calls its seeing-eye device "The Telephone of Tomorrow." The newly-revealed call girl system is futuristic in many aspects too, although basically it is rated as one of the older forms of free enterprise.

The operator of the latter service maintained her nerve center in a neighboring Maryland suburb. Apparently a modern business woman to her lacquered fingertips, she kept an index filing system with 1900 cards.

Prince Georges County Prosecutor Arthur A. Marshall is now custodian of these cards, but seemingly disposed to hand them over to Congressional investigators. He says they list names of members of Congress, important business *executives, and half a dozen* men who figured in the probe of former Secretary to the Senate Majority Bobby Baker.

But the Picturephone might prove a mixed blessing to ladies of the evening who get called on the look-talk device. If the callable ladies could see the face of the man calling them they might be able to distinguish a bona fide client from an entrapment-minded vice copper.

On the other hand, they might not enjoy being hailed before the Federal Communications Commission any more than before a police court.

Moreover, they might risk loss of business. A prospective client would have the advantage *of an assessing look* before embarking on negotiations, and not buy a pig in a poke, if the call ladies will pardon the expression.

Also on the debit side, the Picturephone is still far from perfected, and it is not unimaginable that wires might cross and the call lady get connected with the hot line to Moscow. To have Khrushchev suddenly pop up before her on the lookaphone could well unnerve her to the point where she'd decide to go into some other line of endeavor.

The Small Business Administration supplies members of Congress with many services which the *legislators can pass* on to constituents. The SBA also has supplied Rep. Joseph Michael McDade of Pennsylvania with a baffling and confounding mystery.

The 32-year-old Mr. McDade, a freshman Republican, contacted SBA Administrator Eugene P. Foley a few days ago on behalf of his voters back *home in* Scranton. McDade asked Foley to send him brochures on how to start a small business; how to obtain a small business loan; and lists of new inventions available for manufacture.

The SBA, which has loaned out $2,321,000, and sent Congressmen tons of helpful hints in the eleven years of its existence, processed the McDade request with dispatch. The very next day it delivered a package to the Congressman's office.

Rep. McDade just happened to be present when the package was opened by his administrative assistant, Frank O'Gorman. The solon looked as shocked as *if* he'd just *heard that his city of* Scranton was going for Goldwater.

In the package were no pamplets on how to snare loans; no advice on how to make a better mousetrap.

All it contained was a pair of women's shoes.

The shoes were Size 7½ A, and—as Rep. McDade described them—"weatherbeaten white sandal-type shoes." All the GOP females in Mr. McDade's office declared they wouldn't wear them to a Democratic rally, although Administrative Assistant O'Gorman, who has six daughters, said he was sorely tempted to glom onto them.

The footgear was returned at once to SBA Administrator Foley, along with a note begging him to please penetrate the mystery. Foley sent back word that he had given it up as impenetrable.

THE DAILY RECORD

Established April 2, 1894

HORACE G. HELLER, General Manager
JAMES H. OTTAWAY, JR., Editor
ROBERT L. CLARK, Managing Editor
FRANCIS A. PERRETTA, News Editor
CHARLES H. EDMONDSON, Advertising Manager
ROBERT S. WIDMER, Classified Advertising Manager
JULIUS CALDWELL, Circulation Manager
GRA F. BONSER, Mechanical Superintendent
EARL T. BUMGARNER, Press Room Foreman

Entered as Second Class Matter July 1, 1920, at the Post Office in Stroudsburg, Pa., under Act of Congress March 3, 1879. Published Daily Except Sunday by Pocono Record, Inc., 511 Lenox St., Stroudsburg, Pa. Member Associated Press and Audit Bureau of Circulation.

James H. Ottaway, President and Publisher; Lyndon R. Boyd, Vice Pres.; Eugene J. Brown, Vice Pres.; Mrs. Ruth B. Ottaway, Secretary; Horace G. Heller, Vice President and Treasurer; Lowell H. Cross, Asst. Treasurer

Subscription Rates: Carrier, 42 Cents Weekly. By Mail (Not Through 3rd Zone): 3 Months $1.50; 6 Months $2.95; One Year, $5.60; Outside Zone 3, $10.00 Yearly.

Farewell To Arms?

The Pennsylvania Story

Shoe-String Schedule

By Mason Denison

HARRISBURG — Reporter's Notebook:

The Scranton Campaign Schedule—Pennsylvania's Governor William Warren Scranton in his quest for the Republican presidential nomination is running on just about as fluid and shoe stringish a schedule as has ever been programmed — and even "programmed" is hardly the word.

This of course has been necessitated by his extremely late and sudden entry into the GOPresidential fray, but strangely enough (and typical of the Scrantonian "luck") it has worked out amazingly well . . . This is what we mean:

Ordinarily, major campaign schedules are laid out weeks, sometimes even months, ahead . . . In the case of the Scranton blast there simply hasn't been time for this preliminary heraldry, horn blowing, meticulous folderol, etc. . . It's been scramble from the beginning.

Upshot: the campaigning schedule rarely runs more than a few days ahead, and even then is subject to change —although interestingly there have been few changes of a major nature in any instance . . . For example, at the beginning of this week the campaign schedule was finalized only through Thursday — and as of midweek strategists at campaign headquarters here in Harrisburg didn't know whether the Governor would be home at "Marworth" near Scranton for a few sparkler flurries over the July 4th weekend, at the Executive Mansion at nearby Indiantown Gap—or on the campaign trail in Upper Mongalia!

"Where's The Boss Now? — Notwithstanding all the last minute throw-together of the campaign schedule, Scranton campaign headquarters here in downtown Harrisburg knows where the boss is at all times.

About the only time there's a bit of uncertainty is when he's flying from one campaign spot to another but even then they know his take-off time, estimated time of arrival and the approximate spot in the sky where he's supposed to be enroute.

Scranton aides accompanying the Governor — and oftimes the Governor himself — invariably check with Harrisbug on arrival and departure at campaign points, both to pick up any "dope" that might be worthy of passing on either for or from headquarters, and to keep headquarters posted as the campaign day and night wears on.

Turning The Tables — During the gubernatorial campaign of 1962 then candidate W. W. Scranton pledged that if elected *he would create* "a committee of 100,000 Pennsylvanians" to work for the economic rehabilitation of the Keystone State.

He became Governor and he did create such a committee which has been busy boosting Pennsylvania with every opportunity, sponsoring advertisements singing the praise of the Keystone State, etc.

This week however Scranton people were somewhat nettled to find of all things, an organization under way known as "The Committee of 100,000 Pennsylvanians — For Goldwater"! . . . Snapped one Scranton aide (still left here on the scene): "Can't anyone come up with anything original these days? Now the opposition is even copying the Governor's personal idea of back in 1962 — underscoring the opposition's complete lack of initiative and inability to move on its own!"

"But We Don't Work Here!" — A couple of lawmakers were back on Capital Hill this week taking care of back home constituent business . . . One lawmaker had in his possession his "bill" for his "Occupation Privilege Tax" ($5)levied by Harrisburg people who work in the Capital City.

Snapped one semi-frothing legislator: "I'll be danged if I'll pay that tax; why, we don't work here" — to which this columnist couldn't help but add:

"Well, that seems to be the general complaint of many of your constituents!"

(At which point the "semi" dropped from the frothing!)

Dear Abby

Ayes and Nayes

By Abigail Van Buren

DEAR ABBY: Were you serious when you asked your readers if they considered it "cheating" to use a dictionary and other reference books while working a crossword puzzle? Of course it's cheating! The whole idea of the crossword puzzle is to test you on how many words and their definitions you KNOW. Not how many of the answers you can find somewhere.

PLAYS FAIR

DEAR ABBY: Although I have never used (or owned) *an X-Word dictionary* in my many years of combat with the puzzles, I would not consider it "cheating" to use one if necessary. After all, the word you look up today, you may remember tomorrow. I think most, if not all, puzzlers aspire to work out the solution without book reference. But if I am asked whether Panama City is in Texas or in Florida, and I must look at a map, is that cheating?

BILL AGAIN

DEAR ABBY: This is in answer to your question, "Is it considered cheating to use a dictionary while working a *crossword puzzle?" No, it is* most assuredly NOT. How many educated people know the two-letter word for an Ugandian six-toed bitter vetch? When the puzzle requires such a word, and I have to look it up, I do not feel as though I am cheating. I figure that the author of the crossword puzzle is cheating. How about asking the geniuses who make up these puzzles for their opinions?

R. B. S.

DEAR ABBY: I would like to meet the person who can complete a crossword puzzle without using any tools, such as a dictionary or reference books. Crossword puzzles are comprised primarily of words that are never used in ordinary conversation, and never appear anywhere except in crossword puzzles.

Would YOU know what the six-letter word for the jackal god of the necropolis was? As a clue, he is usually represented as the son of OSIRIS, who shared with THOTH the office of conductor of the dead to the judgment hall in AMENTI. The answer is NAUBIS. Why, *how simple! I am sure you* knew it all the time but it slipped your mind.

HUGH

DEAR ABBY: Working a crossword puzzle is a game. The puzzle versus me. If I can solve the puzzle on my own, I am the winner. When I find it necessary to consult a dictionary, I admit defeat. But I am still curious enough to try to find that word in order to complete the puzzle. The feeling of triumph, however, is absent.

ISABEL

DEAR ABBY: I fail to understand how one can "cheat" in a game where only he is playing. In working a crossword puzzle, the object is to complete it. If a puzzle is so simple that it can be completed without any research, I would consider it a waste of time. I use a large unabridged dictionary, a Bible, a World Atlas and a set of encyclopedia when I undertake to work a crossword puzzle, and I feel that I gain much by doing so. To do "research" increases one's knowledge, and is certainly not "cheating."

A. S. B.

DEAR ABBY: If it is considered "cheating" to use a dictionary while working a crossword puzzle, then it is also cheating to use a slide rule in order to solve a mathematical problem.

E. H.

Hate to write letters? Send one dollar to Abby, Box 69700, Los Angeles, Calif., 90069, for Abby's booklet, "HOW TO WRITE LETTERS FOR ALL OCCASIONS."

Gene Brown

About Town

From the April TRUE

While stationed at Pearl Harbor during World War II, a sergeant and a buck private were court-martialed for striking an officer.

Asked for his reason for committing such an act, the sergeant explained that the colonel had stepped on his sore foot while passing down the line of review. "Instinctively," said the sergeant, "I threw up my guard — as anyone would — and let him have it before I had realized what had actually happened. It was an accident, I can assure you, sir," added the sergeant.

The buck private, when asked for his explanation, replied, "Well, you see, sir, when I saw the sergeant hit the colonel I thought the war was over."

Youth is that wonderful time in life when the fate of the world seems to hang on whether or not the ball goes through the basket.

Dear Mr. President: Now that we've spent the proceeds from the tax cut like you urged us to do, what next?

Markin Time

We need to face reality
When all the facts we need
are known.
We may be master of one
bee,
But better let the hive alone.

Luther Markin

Explosive Inspector Believes Radio Wave Set Off Explosion

Editor, The Daily Record:

For nearly 20 years I was employed at one of the country's largest arsenals . . . 19 of those years were spent in safety work with explosives.

In my tenure in the safety department, I inspected scores of trucks loaded with all kinds and types of explosives and feel well qualified to make the following statements.

Before and during the war years, thousands of explosive trucks both incoming and outgoing were inspected by the safety department for compliance with both War Department and Interstate Commerce Commission regulations.

From the reports I have read in the Record, I have come to the following conclusions:

1. The truck should not have been left unattended.

2. The truck was not inspected properly before starting its trip. The tires were poor. Two tires rarely blow out at the same time.

3. The driver when he left the vehicle did not put out warning reflectors or flares on the roadway to warn traffic in each direction.

4. Blasting caps in the vehicle were not properly packed, wires not shorted to prevent energizing by radio waves from passing or approaching vehicles.

5. The explosion was caused by the radio receiving or sending on the fire apparatus, energizing the blasting caps which in turn detonated the dynamite causing the explosion.

In view of the foregoing conclusion, I make the following suggestion:

That the district attorney of Monroe County request the commanding officer, Picatinny Arsenal, Dover, N.J., to send him personnel qualified in the handling, packing, shipping of high explosives and electric detonators.

Also that the district attorney get the truck inspection certificate of the truck involved in the explosion.

G. SCHUTTLER
Dover, N.J.

Young Man Supports S&L Assn.

Edito, The Daily Record:

I am a young man and work in East Stroudsburg. I am happy to see somone trying to open a Federal Home & Savings Association here because I am familiar with the problems of young people who do not have a large enough down payment to buy a house.

This will assist them in getting a mortgage that will be spread out over a greater number of years than they can get from our local banks.

This will greatly contribute to the progress of Monroe County and keep our young people at home rather than moving out of the region.

Another reason is that it would be more convenient for the people to get their money here rather than go to First Federal of Wilkes-Barre where they have been going in order to get their money.

It is a lot easier to do business at home rather than to travel many, many miles and to deal out of the County.

PAT TWARDZIK
Stroudsburg

'Deepest Sympathy' Extended To Families Of Blast Victims

Editor, The Daily Record:

My family and I wish to convey our deepst sympathy to each family affected by the tragedy of last Friday . . . those who lost dear ones, the ones in the hospital and all who suffered material losses.

There is very little that can be said to make up their losses, but I think the words of this beautiful hymn, which I love so dearly, may bring a little comfort to them:

Not now, but in the coming years,
It may be in the better land,
We'll read the meaning of our tears,
And there, sometime, we'll understand.
We'll catch the broken thread again,
And finish what we here began.
Heaven will the mysteries explain,
And then, oh then, we'll understand.
We'll know why clouds instead of sun
Were over many a cherish plan,
Why song has ceased when scarce begun.
Tis there, sometime, we'll understand.
God knows the way; He holds the key.
He guides with unerring hand.
Sometime with tearless eyes we'll see;
Yes, there, up there, we'll understand.
Then trust in God through all the days;
Fear not, for he doth hold thy hand.
Though dark they way, still sing and praise.
Some time, some time, we'll understand.

EVELYN T. LLOYD

Nurses Aides Are Not Registered

Editor, The Daily Record:

In writing news articles in your paper in connection with any type of facility employing *registered nurses, licensed* practical nurses, and nurses aides, I wish to point out that a grave error is being made by referring to the entire personnel of this facility as nurses.

I refer to the article concerning Pleasant Valley Manor in which you state there are 10 nurses employed in this facility.

If you check you will find 98 per cent of these nurses referred to are in reality nurses aides.

In the State of Pensylvaia there are only two classifications of nurses. 1. Registered nurse, graduate of three year educational program. 2. Licensed practical nurse, graduate one year educational program.

MURIEL F. BOYD, R.N.
Convalescing Hotel
Cherry Valley

Speaking Of Your Health:

Readers Are Asking

By Lester L. Coleman, M. D.

WHAT are the advantages of breast-feeding a newborn infant?

The greatest advantage is felt to lie in the psychological effect rather than in the nutritional value of the mother's milk.

The intimate contact between mother and child often brings a satisfying sense of achievement to many of today's young mothers.

Pasteurized and homogenized animal milk is almost as nutritive and healthful.

If a child hurts his head, how can a parent tell if it is serious?

It is helpful to know if there was even a momentary period of unconsciousness. Any symptoms of severe headache, changes in vision, or unusual behavior deserve the immediate attention of a physician.

If you are concerned, find *out — don't guess.*

What are the reasons for the need to urinate frequently?

This may reflect low grade infections or inflammations of the urinary bladder (cystitis). In males, an enlarged prostate gland can cause this urge. Excesses of alcohol, coffee, or even plain water are eliminated quickly by the body and may be responsible for the need. Some medications can produce the same result. During pregnancy there is a very frequent urge to urinate because of pressure on the bladder from the enlarged womb.

A physical examination, including a simple urinalysis (examination of the urine) may easily reveal the cause and determine the treatment.

Is it true that a seven-month premature baby has a better chance for survival and health than an eight-month baby?

No. This is a persistent but false "old wives' tale." The *longer the pregnancy lasts,* the better are the chances for health in a premature infant.

— — —

Why do older people so often fracture their hips in a simple fall?

The bone structure of the hip joint in the elderly is more brittle and less resilient than in the young.

A hip fracture can be painful and result in a long period of incapacitation.

Simple precautions can often prevent falls and fractures. Protect the elderly by making sure that the home has adequare lighting, handrails on steps and stairways, non-slip rugs and similar safety features which will also safeguard the health of the entire family.

SAFETY RULES FOR SWIMMING

Safety in swimming is the keynote to the maximum enjoyment of this delightful sport.

Swimming is an exercise and, like all exercises, conditioning must not be too rapid. Muscles that have been dormant all winter need a gentle breaking-in period to avoid overexertion.

Observe Rules, Have Fun

A few simple rules will make swimming a pleasurable experience:

1) No horse play.

2) Do not swim alone.

3) Do not swim immediately after eating. Wait at least one half hour to avoid the possibility of abdominal cramps.

4) Know your swimming limitations. Stay within your own safe depth.

5) Do not swim too far out. Remember that you will be more tired on the return trip than you were when you started fresh from shore.

6) Do not stay in the water long enough to be chilled and become blue.

7) Do not try to compete with swimmers who have more stamina and skill.

While Dr. Coleman cannot undertake to answer individual letters, he will use readers' questions in his column whenever possible and when they are of general interest. Address your letters to Dr. Coleman in care of this newspaper.

Reporter's Notebook

STROUDSBURG — Droves of out-of-town reporters descended on Stroudsburg following the truck explosion that took six lives last Friday.

Among them was a woman journalist from the Hearst owned *New York Journal-*American who fit the television stereotype of the tough, rather heartless newshound.

She was middle-aged, stout, mean-looking, with bleached blond hair and a ruddy complexion. She carried a large notebook, and had in tow a photographer who looked straight out of the Charles MacArthur-Ben Hecht play, "Front Page."

She and the photographer went into the office of Harry Smith, hospital superintendent, who gave her a list of the injuried, and named Mrs. Lillian Paesch as one of the dead. Smith explained at least twice that the hospital was the General Hospital of Monroe County.

Leaving Smith's office, she pounced on William Paesch, husband of the dead woman. He was hustled out of the hospital, away from her.

At that point, having been refused permission to see any of the injured by Dr. L. W. *Hunsicker,* she happened to over-hear the room number of one victim.

She is reported to have burst into the room of the victim, shoving nurses aside in the process, and was ejected from the hospital at this point.

There are no other reports on her activities. However, that *morning the Journal-*American appeared with inch-high headlines, "Blast Rips Poconos," "Fear 7 Dead, Many Injured."

There were six dead.

The story said that the blast had killed four men (what happened to Mrs. Paesch?), and that an undetermined number of injured had been *rushed to* East Stroudsburg General Hospital (Harry Smith listed 10).

The New York hot-shot could have stayed home and read the Associated Press wire, they had all the facts straight.

State News Roundup

UC Claims Hit Low Point

HARRISBURG (AP)—The Bureau of Employment Security reported Thursday that continued claims for unemployment compensation reached the lowest point last week for any week since October of 1956.

In a decline now in its 18th week, continued claims dropped by 500 to 15,863.

New claims totaled 16,022, or 674 more than were filed in the previous week. The bureau said the increase was general, with no concentration in any one industry.

GOP Trolley Enroute West

HARISRBURG (AP)—A dozen young Republicans left by "trolley" for San Francisco Thursday to publicize Gov. William W. Scranton's bid for the

Riding in a simulated trolley car, mounted on a truck chassis, they expect to reach California July 12, the day before the Republican nominating convention opens at the Cow Palace.

Rate Hike Requested

HARRISBURG (AP) — The Reading Steam Heat & Power Co. asked the Public Utility Commission Thursday for permission to raise rates 25 per cent on Sept. 1. The company said the increase, affecting 321 customers, would produce an estimated $68,000 more annually "to offset operating losses."

State Rejects Mine Permit

HARRISBURG (AP)—An application for a mine drainage permit to operate in Georges Twp. of Fayette County was refused by the Sanitary Water Board Thursday.

The permit was sought by Norman Spaw of Fairchance RD 1 for a 15-acre deep mine that would have discharged waste into an unnamed run on Mountain Creek. The board, in refusing the permit, said Mountain Creek is a clean stream which supplies water for fishing lakes.

Death Row Con Gets New Trial

PHILADELPHIA (AP) — The state Supreme Court Wednesday ordered a new trial for Joseph J. Meas, 27, of Reading, under a death sentence for the 1962 slaying of a 14-year-old girl.

Justice Michael A. Eagen, in a 5-1 decision with Chief Justice John C. Bell dissenting, held that a new trial is mandatory because instructions of the Berks County Court to the jury "were prejudicially erroneous in important respects."

Meas was convicted of killing Janis Schmielewski whom he accosted at a drinking fountain on a Reading playground. An autopsy showed that although Meas apparently choked the girl she died of drowning. He was charged with pushing her into the Schuylkill River as she lay naked on a chaise lounge mattress.

Meas, whose trial defense was insanity, had served time in a state perison for arson and at the time of the killing was free in parole.

Demand for veneer-quality black walnut has grown so rapidly that manufacturers are using it at twice the normal rate of 17 million board feet a year.

Attend services this week at your own place of worship

WELCOME WAGON

421-8834

State Police Vow Thriller Of Rodeo

HERSHEY, Pa. (AP) — They don't ride bucking broncs or rope calves at the State Police Rodeo, but it's just as thrilling and chiling as any western.

"Our trick riding and motorcycle will put you on the edge of your seat," promises Maj. Paul A. Rittelmann, commandant of the State Police Academy here.

The State Police Rodeo, getting ready for its annual one-month tour, requires the same intense precision as riding Brahman bulls or bulldogging.

The danger is there too, as evidenced by the fact that several men usually wind up with busted or chipped bones and bruises.

"We have one or two men with chipped bones now and that will kep them out a month," said Rittelmann. Rehearsals for the show, which annually makes its tour during August, are under way at the Academy.

Capt. John E. Tompson, the Academy's director of training, is in over-all command of the show.

In addition to trick horseback riding and motorcycling, other acts include precision drills by the Academy's two dozen horses, which are sometimes used to quell riots; gymnastics; exhibitions with the organization's bloodhounds and other dogs, trick shooting, and clowns.

The show will be put together for the first time July 30 at the Hershey Stadium with the public invited to watch.

The 65-man team will give two rodeo shows daily at Altoona on Aug. 7, Lewistown Aug. 11, Hazleton Aug. 14, Kingston Aug. 18, Scranton Aug. 21 and Hershey Aug. 27.

"We hold the rodeo in August because it is easiest then to line up the fields and stadiums needed," said Rittelmann, who was a trick rider during the mid 1930's.

The rodeo, which has been free to the public since 1938, is not held at any other time during the year, despite constant requests.

"It requires too much preparation and we have to pull men in from the various troops," the major explained.

The rodeo, which settled to its present form about 1934 evolved from the field meets the state police held in its early days.

French Fume

AIX EN PROVENCE, France (AP)—High feeling hereabouts among European ex-residents of Algeria has forced a shift in plans for lodging 10 Algerian students being brought here for a summer teaching course.

HARMONY IN THE ZOO — Elephants and hippos are supposed to be deadly enemies but not Shena and Eva. That's Shena having a hippo-back ride and Eva doesn't seem to mind the load. They do this and other tricks daily at Tampa's Fairyland Zoo in Florida. Animals are six-year-olds. (AP Wirephoto)

Dutch Folk Festival Opens Friday

KUTZTOWN, Pa. (AP)—It is a merry household. The showpiece of the home is an eight-foot pine tree, decorated ingeniously with ornaments made by the family. Candles burn and bells chime.

It is Christmas. . . .

Hallucinations, surely, what with the mercury boiling in the 88 to 100 range.

Wrong. It is truly December in July—at the Kutztown Dutch Folk Festival, which opens Friday and continues through July 11, the 15th edition of a show which draws up to 110,000 vistors each year from over all this country and from Canada.

The Christmas scene is one of the features of the festival this year, combining with a variety of other attractions to create a fair which the sponsors like to think of as being educational as well as fun.

The sights include an Amish pageant, demonstrations of arts and crafts, water - witching, "hex" artistry, pow-wow healing, a dozen or more styles of folk dancing, old-fashioned weddings.

The Irish originated handball in the 10th century.

Egg Heads Hit Myth They're Stuffy Lot

NEW YORK (AP)—Gather together several geniuses, ply tween, however, might well be drinks, and what are they apt to do?

Swap the latest jokes, discuss the Beatles and talk baseball.

Sandwiched somewhere in betwen, however, might well be authoritative references to centuries-old Chinese art, the ancient Janizary system of Turkish army structure and the theory of relativity.

Diversity Key?

"Diversity is the hallmark of the genius," said Victor V. Serebriakoff, a British inventor with a mental capacity that deies rating by test.

"We eggheads have a sense of humor—a very sharp sense of humor," he said. "and our conversations are not devoted exclusively to heady, lofty topics as so many people seem to think."

Serebriakoff, international secretary of the Mensa Club — an exclusive organization with 5,500 members who scored beyond 161 on the Cattell intelligence test — denies claims that mental giants are stuffy.

"You get a few of the Mensa people together ot an evening for a few drinks and some conversation and any number of matters are apt to come under consideration," he said.

Beatle Interest Too

"Why shouldn't we discuss the Beatles — they are an amusing part of the scene today and they can be an interesting topic," he said.

The soccer matches in Europe and baseball and football in America, he said, also play a part in everyday conversations among geniuses.

"I must admit that when a group of Mensa members has a formal meeting such as we are having here at this time, the talks tend to get a bit lofty." Serebriakoff conceded. "But there is humor injected, you can be sure of that."

FORMAL WEAR RENTAL

for Weddings and All Other Occasions . . .

from our . . . IN-STOCK SERVICE

TED GETZ

542 Main St., 421-1910, Stbg.

Plead For Commie Unity

Nikita's Foes Work For His Defeat

By WILLIAM L. RYAN
AP Special Correspondent

Soviet Premier Khrushchev's opponents in the Red camp are calling for defeat of his policies —and thus probably for his downfall — as the only way to save world Communist unity.

Moscow, its tone sounding more and more desperate, is twisting the arms of reluctant Red chieftains in a drive for an international meeting and a showdown on Red China's challenge to the Kremlin.

But the quarrel, says one pro-Chinese voice, already is at "the brink of the abyss." And top Soviet leaders themselves admit the battle has gone beyond the question of how to hasten world revolution and has extended to government relations between the two Red giants. Moscow offers to "normalize" at least the government relations, but gets no nibbles from Peking.

The North Viet Nam Communists, now under Peking's thumb and reflecting its views, said in their theoretical journal a few days ago that activities of the "revisionists"—the epithet for Khrushchev — "have driven the international Communist movement to the abyss of open division."

The journal went on: "It is necessary to defeat thoroughly the modern revisionists. Convinced that revisionism will surely be defeated, we must, while revisionism still is not yet entirely defeated, struggle to check acts of sabotage of the revisionists."

Peking is picking up recruits around the world. What Moscow must regard as dangerous contagion—the division of parties into opposing camps — spreads rapidly.

Two examples: The Japanese party has announced another purge, throwing out eight pro-Moscow members. In Chile, where Communists had high hopes of making electoral progress this year, a dissident group has organized, and has issued its own pro-Chinese newspaper.

In an attempt to check this splintering, the Kremlin is driving hard for a conference, as soon as possible, of Communist leaders. It is supported by such parties as those of France, West Germany, India and others. But advocates of caution oppose it. It makes Poland's Communist leaders unhappy. The Romanians don't want a meeting. The Italian party, Europe's largest, wants foot-dragging "preparations." Many Red leaders dread the shock that could result from such a parley.

Peking says it might be ready for a meeting in "four or five years." The Kremlin has informed its followers they should favor a meeting quickly, and that Moscow is "emphatically against postponing the conference for four or five years or more."

How Pa. Voted In Washington

WASHINGTON (AP)—Here is the vote of Pennsylvanians as the House defeated 208-198 a proposal to cut an additional $247 million from the foreign aid bill:

Democrats against (12): Barrett, Byrne, Dent, Flood, Green, Holland, Moorhead, Morgan, Nix, Rhodes, Rooney and Toll.

Republicans for (14): Corbett, Curtin, Dague, Fulton, Goodling, Johnson, Kunkel, McDade, Milliken, Saylor, Schneebeli, Schweiker, Weaver and Whalley.

Recorded against but not actually voting (1): Clark, D.

The man with NEW IDEAS FOR A NEW ERA

VERDON E. FRAILEY

609 Main St. Stroudsburg

Phone: 421-7447

NATIONWIDE

MUTUAL INSURANCE COMPANY
MUTUAL FIRE INSURANCE COMPANY
LIFE INSURANCE COMPANY
Home Office Columbus, Ohio

3-Day Motor Coach Tour

CORNING and COOPERSTOWN

New York

Leave Stroudsburg, August 25. Visit famous Corning Glassworks, enjoy sightseeing in Cooperstown. Price 67.50 per person, basis double occupancy. Price includes round trip via Air Conditioned bus, two nights in hotel, meals* at Otesaga Hotel, boat ride and tips for handling baggage.

* specific meals

Wyckoff Travel Bureau

"Travel Agents with Travel Experience"

Motor Coach Tours To The

NEW YORK WORLD'S FAIR

Scheduled Tour Dates

Saturday	July 11
Tuesday	July 21
Saturday	August 8
Tuesday	August 18
Saturday	September 12
Friday	September 25
Saturday	October 10

Adults . . . 7.50 Children under 12 . . . 6.50

Tickets Include Round Trip and Entrance

Wyckoff Travel Bureau

"Travel Agents With Travel Experience"

CLEARVIEW HEIGHTS STORE

2115 N. 5th St. (Near Clearview School) Stroudsburg

24-HOUR

ICE CUBE SERVICE

. . . Also Other Picnic Needs —

OPEN JULY 4 — 9 A.M. to 9 P.M.

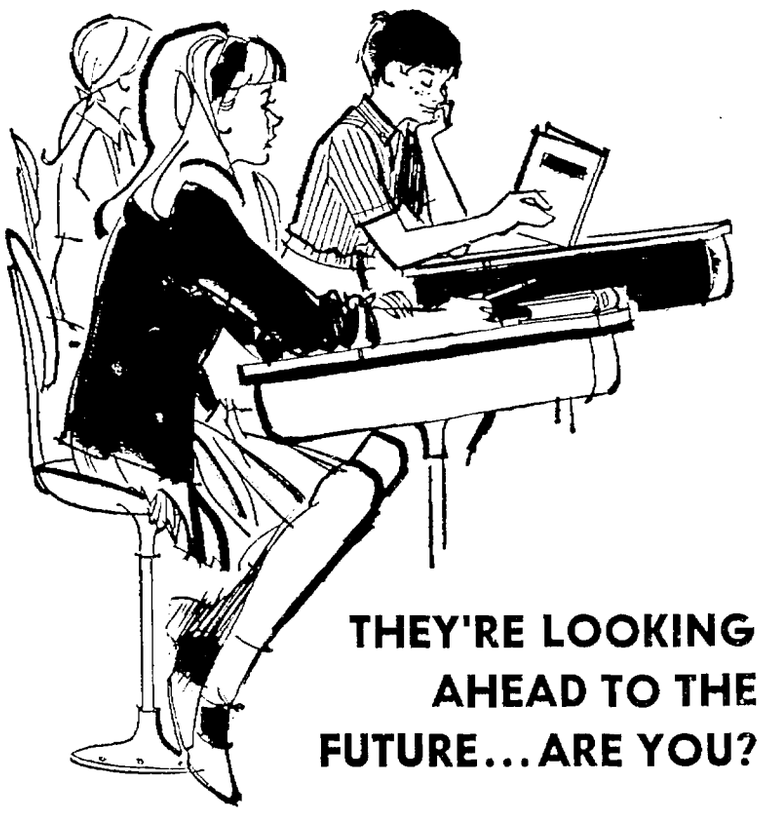

THEY'RE LOOKING AHEAD TO THE FUTURE... ARE YOU?

It won't be long before your youngster will be ready for college! It's not too late to begin saving for that big day . . . open a First Stroudsburg National Savings account now and set aside a specific amount regularly. Your savings will earn higher interest here!

Arlington — 1 TM 1907 FIRST STROUDSBURG NATIONAL BANK — Bushkill*

Main St., Stroudsburg

* Bushkill Branch Hours: 9 a.m. to 1 p.m

MEMBER FEDERAL DEPOSIT INSURANCE CORP.

Your Complete One-Stop Food Shopping Center . . . The New

OPEN JULY 4th — EHRLICHS MARKET — OPEN JULY 4th

East Stroudsburg — 112 N. Courtland St.

Charles Merring & Myron Ehrlich

OPEN DAILY & SUNDAY 8 A.M. 'TIL 10 P.M.

BEST BUYS FOR YOUR TABLE

GROCERIES

HANOVER Pork 'n Beans 40 oz. Cans 4 for 99c

KRAFT'S Marshmallows 1 lb. Bags 2 for 37c

BONNIE TOILET TISSUE 10 Rolls 75c

WESSON Mayonnaise Pt. Jar 4 for 99c

SURFINE KOSHER PICKLES ½ Gal. 49c

Quality Meats WITH RICHER, FINER FLAVOR

FOR YOUR HOLIDAY BAR-B-CUES!

Fresh Meaty SPARE RIBS 2-3 lb. Avg. 49c lb.

Cut From Choice Beef CHUCK STEAK 49c lb.

Armour's Star Vac. Packed FRANKFURTERS 45c lb.

Milk Fed VEAL STEAKS 1.25 VEAL CUTLETS Boneless Cubed 1.09

FRESH PRODUCE

Extra Large Sweet Santa Rosa Plums 2 LBS 39c

Solid Heads NEW CABBAGE Ideal for Slaw 5c lb.

Fancy Ripe TOMATOES 29c lb.

GROCERIES

SWIFT'S PREM LUNCHEON MEAT 12 oz. can 2 for 69c

WHITE ROSE REDI-TEA Makes 32 Glasses 63c qt.

Mix or Match Sale
- Hi-C Grape or Orange
- Hawaiian Punch
- Reamers Blennd

46 oz. Cans 3 for 95c

Crosse & Blackwell RELISHES Hot Dog • Hamburg Bar-B-Cue • Sweet 13 oz. Jars 2 for 39c

KRAFT'S SALAD MUSTARD 6 oz. jar 2 for 19c

CREST TOOTH PASTE Reg. 83c Size 2 for 99c

County Probing Heating At Jail

STROUDSBURG — The Monroe County Commissioners yesterday took under advisement a series of suggestions for improving the heating system in the county jail.

Adolph Rake and Elmer J. Keifer of Rinker, Keifer and Rake, architects, met with the commissioners and engineer John Stevens.

Stevens submitted three proposals for improving the heating system.

Proposal one involves removing the existing stoker and boiler and replacing with an oil burner. It would retain the one-pipe steam heat system, which has been found inadequate to heat the jail, Stevens said. The price for this would be about $5,400.

Proposal two would involve installation of a new boiler and a two-pipe heating system, with steam heat. The price would be between $8,500 and $9,000.

Most Economical

Proposal three was recommended by Stevens as the most economical and effective in the long run. It would cost between $8,800 and $9,300, and involves installing an oil burner and hot water heating system.

The hot water system would allow zoned controls, so that portions of the jail not in use could use less heat. Also, Stevens said, hot water allows more precise temperature control.

In other business, chief clerk William Reaser said that a new accounting system in the commissioner's office went into effect yesterday, and will save the county about $1,000 per year.

He said that initial outlay to the Burroughs Co. for a pegboard system cost $386.

Under the new system, one office worker is handling the work that was done by two, saving a total of 12½ hours per week for both workers.

Also, the commissioners are spared the job of signing 90 pay vouchers per week, a great deal of the treasurer's work is eliminated, and a savings of over $1,000 is effected, Reaser said.

District Attorney James R. Marsh introduced William Straub, the new county detective, to the commissioners.

Barrett and Mt. Pocono municipalities have requested outside registration, and a suggestion was made to the board that an outside registration booth be set up at the West End Fair in August.

Named Deputy Assessor

William Roeder, Jr., was named deputy assessor under C. A. Nauman to take over the duties of ailing Kenneth Ericson. Ericson is slated to return to work in six to eight weeks.

July 20 is the effective date for Roeder's start on the job.

The commissioners noted that Monroe County's population has increased to about 42,000. They said that by the next census in 1970, the county should have over 45,000, enough to make it a sixth class, rather than seventh class county.

Russell Mervine, solicitor, said that the governor would certify the change-over of county status and send a notice to the commissioners.

Guardsmen To Leave July 11

EAST STROUDSBURG—Members of Co. C, 1st Battalion, 109th Infantry, Pennsylvania National Guard, will leave for summer camp at Camp A. P. Hill, Va., July 11.

The men will load themselves in convoy trucks early that morning and move to the intersection of Rt. 22 and the Northeast Extension of the Pennsylvania Turnpike.

There they will meet other units of the battalion and begin the link-up with the convoy.

The convoy will travel down Rt. 22 to Lewisberry, near Harrisburg, where the soldiers will eat C-rations for lunch. From there they will take the Baltimore by-pass and head on toward Camp Hill.

After two weeks training at the camp, the unit will rejoin the convoy for the trip home on July 25.

The main body of the convoy will leave Scranton on July 11 and head down the northeast extension. On the return trip, the local Guard members will split off at the turnpike—Rt. 22 intersection.

Of all the units in the 28th Infantry Division, only the artillery and armor units will not train at A. P. Hill. The other units will train at Camp Pickett, Va.

Strict radio communication among the key convey vehicles will be maintained during the trip to summer camp.

Miss Feller Completes Spanish Study

STROUDSBURG — Miss Nancy Feller, daughter of Mr. and Mrs. Russell K. Feller of 1198 West Main Street in Stroudsburg, has just completed a year's work under a National Defense Education Act grant to study Spanish in the academic year Foreign Language Institute at San Francisco State College.

Miss Feller is one of twenty-four elementary and secondary school teachers from all parts of the United States selected to receive this grant.

At the Foreign Language Institute, Miss Feller has been studying the most modern methods of foreign language instruction. She has been taking courses in audio-lingual methodology and linguistics.

She also has been participating in area studies of the Spanish-speaking countries, working directly with instructors and conversation assistants from Mexico, Guatemala, Venezuela, and other Latin American countries.

A graduate of Stroudsburg High School, she received her B.A. degree from Pennsylvania State University. She has also attended East Stroudsburg State College, the Inter-American University in Saltillo, Mexico, and the Middlebury Summer Language School.

Miss Feller has completed thirty graduate semester hours of credit in intensive Spanish coursework at the Foreign Language Institute. In September of this year, she plans to return to the teaching of Spanish in the Pennsylvania public schools.

Malcolm X Vows Klan Tactics

OMAHA, Neb. (AP)—Malcolm X, leader of a new civil rights group he calls Afro-American Unity, declared his people "are ready to give the Ku Klux Klan" a taste of its own medicine in Mississippi and St. Augustine, Fla.

At a news conference in Omaha, where he was born in 1925, Malcolm X said his organization has telegraphed the Rev. Martin Luther King Jr. that it is ready to send help to St. Augustine if the federal government does not provide aid.

The day of "turning the other cheek to these brute beasts is over," he said. "We can send enough help to get results."

$28,000 Post

DETROIT (AP) — Dr. John J. Hanlon, director of community services in Philadelphia, has been named to the $28,000-a-year job of Detroit and Wayne County Health Director.

REGINA HOTEL—Hit hard by the recent truck explosion which took six lives in the Marshalls Creek area was the Regina Hotel, a long-time landmark of the Echo Lake region. (Staff Photo by Arnold)

Marsh Holds 'No Malice' Toward Anyone On Firing

STROUDSBURG — William Marsh of Stroudsburg, who was fired yesterday as an auditor in the state sales and use tax bureau, said, "I considered it a great pleasure to work with these people and I hold no malice or hard feelings toward anyone."

Marsh said he was one of 31 auditors—all college graduates—who were fired by the Scranton Administration.

He said he will resort to a private tax consulting practice.

Marsh was appointed to the job in 1956 by former Gov. George M. Leader and placed under executive civil service status.

During the last session of the state general assembly, the Republican-controlled legislature passed a new civil service law.

Under the new law anyone working under executive civil service was placed on an 18-month probationary period and could be fired for political activity, being guilty of a felony or for unsatisfactory work.

John Gold, bureau director, refused to give the reason for Marsh's dismissal.

Saturday Pool Clean Day In E-burg

EAST STROUDSBURG—East Stroudsburg swimming pool will be closed this Saturday, and summer, until 3 p.m. to allow the employes to clean the pool.

Lou Hastie, director of the pool, said that courses in Junior and Senior Life Saving will be started Monday, July 6, at 6:30 p.m.

Both courses are 17 hours long and includes 15 hours of instruction and a two hour test.

The junior course is open to boys and girls over 12-years-old. The senior course is open to boys and girls who are over 16 years of age.

Treasury Balance

WASHINGTON (AP)—The cash position of the treasury June 29:

Balance	$11,140,567,950.13
Deposits	$121,192,565,859.22
Withdrawals	$123,538,060,878.01
Total debt (X)	$311,810,658,314.86
Gold assets	$15,461,259,597.26

(X)—Includes $291,717,548.05 debt not subject to statutory limit.

Morse Blasts Scranton Drive

HARRISBURG (AP)—Otis B. Morse, Democratic state chairman, said recently that much of Gov. Scranton's presidential campaign is being financed "presumably at taxpayers' expenses."

Morse called on the governor to give "a complete listing, naming names and duties, of the corps of state employes from cabinet level to clerical level who are being poured into the frantic Scranton-for-President campaign."

The first federal labor relations law was enacted in 1888 and applied to railroads, providing for arbitration and presidential boards of investigation.

New Eating Spot Opens Tuesday

MARSHALLS CREEK—Green Valley Farms — a new eating and shopping complex — will open Tuesday on Rt. 209, one mile south of Marshalls Creek.

The facility will boast a dairy bar, and many types of food; the specialty of the house will be a Pennsylvania Dutch sweet-sour pork barbeque.

In addition, there will be a country store in an antique motif. The store will feature Pennsylvania Dutch foods and Haddon House gourmet items.

Also, Green Valley Farms will contain a gift shop, stocked with medium-priced unusual gifts; the feature will be Pilgrim blown glass made in W. Va.

"In the future," said Parke Kunkle, one of the incorporators, "we hope to put in a candle shop, a Christmas shop, an antique store, and other small unit stores. It will be similar to a small country village shopping center."

The three buildings now at the facility were just erected, and the grounds offer a "wonderful view and small stream. There is a picnic area and breezeway," Kunkle said.

He added that the incorporators, himself and his wife Mary, and Nelson and Charlotte Westbrook, hope to keep the little shopping village tasteful and a credit to the county.

Urge Front Against Castro

WASHINGTON (AP) — The United States and Costa Rica jointly urged the Organization of American States on Wednesday to "take meaningful steps to demonstrate the collective will of the American republics" to resist Castro-Communist aggression in this hemisphere.

President Johnson and Costa Rica's chief executive, Francisco J. Orlich, voiced this in a joint communique issued after two days of talks.

The communique agreed "that each country must adopt effective measures to defend itself against" subversive agents trained in Cuba and other Communist countries.

Mocha, Yemen, is the place where, according to tradition, coffee was first brewed.

Stroudsburg Couple Seeking $20,000 In Damage Suit

STROUDSBURG — A Stroudsburg couple is suing a Stroudsburg women on two trespass counts totaling an excess of $20,000.

Thomas and Doris B. Rosemond of 831 Thomas St., Stroudsburg have brought suit against Mary Groner of 729 Bryant St., Stroudsburg. The suit was filed yesterday in the office of Frank Smith, Monroe County prothonotary, by Maxwell H. Cohen, attorney for the plaintiffs.

It charges that on Feb. 14, 1963, at 1:05 p.m., Mrs. Rosemond was emerging from the Groner residence and slipped on some ice on the front steps.

It lists her injuries as various fractures of the bones of the leg, dysfunctions of the ankle and foot, traumatic arthritis, and aggravation of bronchial asthma.

The count asks damages in excess of $10,000.

The second count, also for damages in excess of $10,000, is brought by Thomas Rosemond. This count is for medical bills, the loss of his wife's society, and replacement of damaged clothing.

Rig Blast Kills Keystone Man

MORGAN CITY, La. (AP) — One of the two men killed in offshore oil drilling Tuesday was a native of Pennsylvania.

He was Ernest H. Schadler of Lake Charles, La., who was born in Mechanicsville, Lehigh County, Pa., on Feb. 18, 1928.

His survivors include his mother, Mrs. Mamie Schadler of Allentown, Pa.; three brothers, Alfred of Topton, Pa.; Edwin of Allentown; and Charles of New Tripoli, Pa.; and two sisters, Mrs. Donald Ruff and Mrs. Horace Bower, both of Allentown.

SAVE UP TO 52%

Helena Rubinstein's Once-A-Year Beauty Sale

Buy One...Get A Beauty Bonus Free... For A Natural Look That Lasts All Day!

Buy: Silk Fashion™ Liquid Make-up. Exclusive dimensional make-up brings your prettiest features into focus!

Free: Silk Fashion Face Powder. Silken, clinging powder gives smooth finish. 8 shades match Liquid. 2.27 value

now 1.75

plus tax...limited time only

JUST ONE OF 20 EXCITING COMBINATIONS!

KRESGE DRUG STORE

"The Prescription Store"

17 Crystal St. Dial 421-0710 E. Stroudsburg

WE DELIVER Parke Unangst, Owner

INSIDE OUTSIDE

ALL AROUND HOME PROTECTION AT LESS COST!

WITH A STATE FARM HOMEOWNERS POLICY

Here's a new single policy that does the work of four separate policies—yet costs less! State Farm's Homeowners Policy insures your home and its contents against fire, theft, many other risks, and protects you against liability losses. Yet it may cost no more than you now pay for "fire and extended coverage" alone! So call about it today!

LLOYD E. MANTER

1320 N. 5th St.
Stroudsburg, Pa.
Phone 421-0620

STATE FARM Fire and Casualty Company
Home Office: Bloomington, Illinois

A&P

REDEEM THESE VALUABLE COUPONS

SUNNYBROOK . . . LARGE, FRESH
Eggs Grade 'A' Doz. 19c
WITH THIS COUPON AND PURCHASE OF $7.50
Coupon Expires July 3
(SAVE 29c)

YUKON CANNED
Soda 4 12-oz. Cans 9c
WITH THIS COUPON AND PURCHASE OF $7.50
Coupon Expires July 3
(SAVE 24c)

HUNT'S TOMATO
Paste 4 6-oz. Cans 19c
WITH THIS COUPON AND PURCHASE OF $7.50
Coupon Expires July 3
(SAVE 27c)

ANN PAGE STRAWBERRY
Preserves 2 12-oz. Jars 25c
WITH THIS COUPON AND PURCHASE OF $7.50
Coupon Expires July 3
(SAVE 45c)

SENECA FROZEN
Lemonade 4 6-oz. Cans 15c
WITH THIS COUPON AND PURCHASE OF $7.50
Coupon Expires July 3
(SAVE 25c)

COME SAVE AT A&P!

With Each $7.50 Purchase Any Coupon Can Be Redeemed

FOR EXAMPLE . . . ONE COUPON WITH $7.50, TWO WITH $15.00, THREE WITH $22.50, ETC.

Closed Sat., July 4

PUT A TIGER IN YOUR TANK!

NEW POWER-FORMULA ESSO EXTRA GASOLINE BOOSTS POWER THREE WAYS:

1 Cleaning Power! Dirt can clog even a new carburetor in a few months of normal operation—causing hard starting and rough idling. Your very first tankful of New Esso Extra will start to clear away these deposits—in new engines or old—to improve power and mileage.

2 Firing Power! Spark plug and cylinder deposits can cause misfiring, pre-ignition and hot spots. New Esso Extra neutralizes these harmful deposits—to help your engine fire smoothly, to help preserve the power of new cars and restore lost power to many older cars.

3 Octane Power! New Esso Extra has the high octane that most cars now need for full smooth performance without knocking.

You'll get *all* these extras with New Power-formula Esso Extra gasoline—it puts a tiger in your tank! *Happy Motoring!*

HUMBLE OIL & REFINING COMPANY

MAKERS OF ESSO PRODUCTS AND SUPPLIERS OF ESSO RACING FUELS THAT POWERED A. J. FOYT AND ROGER WARD TO FIRST AND SECOND PLACE IN THIS YEAR'S INDIANAPOLIS 500 MEMORIAL DAY CLASSIC

Esso

© HUMBLE OIL & REFINING COMPANY, 1964

For Travel Information to WORLD'S FAIR or ANYWHERE-see your Esso Dealer

Eight Deeds Filed At Courthouse

STROUDSBURG—Eight deeds were filed yesterday in the office of Mrs. Jeannette F. Batory, Monroe County recorder.

They were Van D. and Katherine A. Yetter of Smithfield Twp. to Eugene F. and Dorothy E. Kostenbader of Pen Argyl, property in Stroud Twp.; Myron and Devorah Enrlich of East Stroudsburg and Ruth and Bernard Priever of Brooklyn to Charles J. and Katharyn S. Cincotta of Stroudsburg, property in East Stroudsburg.

Also Hugh M. and Lillian M. Potts of Orlando, Fla. to the Most Rev. Jerome D. Hannan, bishop of the Diocese of Scranon, trustee for St. Matthews Parish in East Stroudsburg, property in East Stroudsburg.

Also Robin Hood Lakes, Inc. to Oscar and Gladys King of Nazareth RD 2, property in Polk Twp.; Clifford H. and Carolyn J. Evens of Camp Hill to Edwin M. and Virgina G. Evens of Glenmoore, property in Middle Smithfield Twp.

Also Betha A. Freed of Philadelphia to Fred C. and Marilyn G. Kresge of Scotrun, property in Pocono Twp.; Clinton R. and Mary Alden of Middle Smithfield Twp. to Russell D. and Anna R. Replogle of Chester, property in Middle Smithfield Twp.

Also Peter and Albina Uciferi of Mt. Pocono to Fred and Lila Abdelnour of Mamaroneck, N.Y. property in Mt. Pocono.

The Great Pyramid near Cairo, Egypt, weight 4,883,000 tons.

Miss Pennsylvania 'Sweet' To '64 Poconos' Queen

WEST CHESTER — Miss Patricia Lee Falcinelli, Miss Poconos of 1964, participated with 19 young ladies from the state for the title of Miss Pennsylvania and the right to represent the state in the Miss America Pageant in Atlantic City in September.

Winner of the title last weekend was Miss Delaware County, Miss Marilyn Cutaiar March, who was chosen by the panel of five judges on the basis of talent, poise, appearance in swim suit and evening gown.

"She was sweet to all of us," Miss Falcinelli said Saturday after the televised pageant, "We all thought a lot of her and I'm happy for her."

Miss Falcineli, with 9 other contestants took part in a specialty number, written especially for the state pageant by Bernie Wayne, entitled, "We Can't All be Winners.' They then retired to their places onstage as the semi-finalists presented talent, swim suit and evening gown competitions.

"Miss March," Miss Falcinelli, said, "hopes to become a dancing instructor and her talent of a modern toe ballet, gave an indication of her dancing ability."

During the next months, Miss Falcinelli will represent the Poconos in her official capacity by making appearances for the Pocono Mountain Vacation Bureau, which sponsored the April pageant.

Members of the Barrett Junior Women's Club, which produced and directed the pageant attended the state pageant Saturday. Mrs. Robert Besecker, personal manager for Miss Falcinelli, accompanied her to West Chester and will act in her behalf during her reign.

Scouts Tour Army Depot

TOBYHANNA — Some thirty Cub Scouts and den mothers of Cub Scout Pack 82, East Stroudsburg Presbyterian Church, toured the Tobyhanna Army Depot recetly.

Arriving by bus, the group visited many shops of the depot via tourmobile, with stops at the ultrasonic cleaner, plating shop, and box shop. The tour was climaxed by a tour of the airfield and lunch in a private dining room of the depot cafeteria.

James Hanscome, troop leader and depot employe, was tour guide.

Shastri Fights Heart Attack

NEW DELHI, India (AP)—Recovering from a mild heart attack, Prime Minister Lal Bahadur Shastri on Wednesday called off his trip to London next week for the British prime ministers' conference.

A Foreign Ministry spokesman said Shastri will be represented by Finance Minister T. T. Krishnamachari and Indira Gandhi, the new information minister who is the daughter of the late Prime Minister Nehru.

Rev. Dennis To Represent East Synod

BANGOR — The Rev. William E. Dennis, Trinity Lutheran Church, Bangor, Easton District, will represent the Eastern Pennsylvania Synod of the Lutheran Church in America at the denomination's second biennial convention at Pittsburgh, July 2-9. Robert Reese, Easton, will be the District's lay delegate.

Important policy statements and a long list of constitutional amendments will occupy the attention of the 700 delegates from the United States, Canada and Caribbean during the eight-day meeting.

Documents on race relations, marriage and family life, ministerial standards, Holy Communion, prayer in the public schools, and a master plan for theological education will be considered by delegates, along with recommendations for a $58,863,500 budget for the 1965-66 biennium.

Delegates will also give attention to a list of amendments to the LCA constitution and to the church's pension plans.

The opening service of the convention will be held in the Grand Ballroom of the Pittsburgh Hilton Hotel at 10 a.m., Thursday, July 2, with the Rev. Dr. Franklin Clark Fry, LCA president, as preacher. The Rev. Dr. Malvin H. Lundeen, church secretary, will serve as officiant.

Pastor Dennis will preach at St. John's Church, Pittsburgh, during the convention.

Cows were first brought to the United States by Virginia colonists.

HELPING HANDS — The two young ladies (L to R Arlynn Sue LaBar, daughter of Charles L. LaBar, and Anna LaBar, aunt, daughter of Charles W. LaBar, present $88.37 in cash to H. W. Tebbs, Stroud Twp. Chief of Police and Lester C. Rice, Stroud Twp. Fire Chief. The girls collected the money through door-to-door collections in the Zion section of Stroud Twp. The money was given directly to an official of the Marshalls Creek Fire Co. (Photo by Arnold)

Heartwood of black walnut varies from light brown to deep chocolate. The sapwood is nearly white, but it is now common to darken it by steaming or staining.

"Mommy, you forgot...every litter bit hurts!"

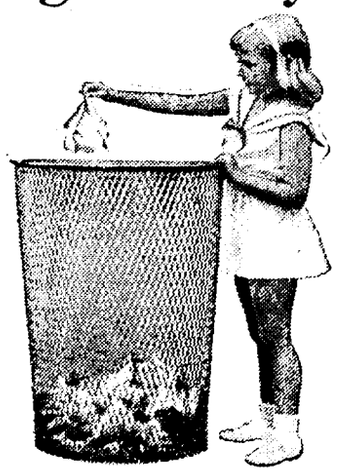

It happens in the best of families! Mom or Dad forgets that every litter bit hurts. And forgetting is the main cause of the litter mess that mars America's highways—your highways. That first bit of trash you throughtlessly throw away is the beginning of a pile-up that costs millions of tax dollars to clean up. ■ But that's not all that's bad about littering. Remember—as the twig is bent, so grows the tree. A bit of your children's good citizenship training goes out the window with every litter bit you toss away. ■ So, Mom, Dad—lead the way to the litterbag. Carry one in your car at all times. And use it. Make it a family project to Keep America Beautiful!

SUSAN SPOTLESS SAYS
KEEP AMERICA BEAUTIFUL

•SAVE UP TO 40%•
TRIANGLE'S FAMOUS SUMMER
SALE

SUMMER "SWING STEPS"
$3.67 to $5.87
Reg. $5.99 to $7.99
Buy now... we're overstocked! Fantastic reductions on the season's newest styles. All crafted with care and beautifully detailed... made to sell for dollars more. Choose from a wide variety of leathers, heels and colors.

IMPORTED ITALIAN SANDALS
$3.67
$5 Value!
Hand-made of luxuriously soft glove leather. Cushioned sole and heel. Cork wedge.

BARK & SHEEN CORD SNEAKERS
$1.87
Reg. $2.99
Terrific Value!
Cushioned from heel to toe. Built-in arch for firm support.

WOMEN'S CASUALS
$1.97
Fully cushioned from sole to heel. Comfortable platform sole.

CHILDREN'S CASUALS
$1.89
Firm back support, long-wearing soles. A real bargain!

MEN'S & BOYS' HI-STRIDES
$2.87
Thick, bouncy ribbed sole, foam cushion insole.

MEN'S CASUALS
$4.67
Full grain glove leather upper. Cushion-crepe sole.

SUMMER HANDBAGS $1.77 to $4.33

TRIANGLE Shoes
572 Main St., Stroudsburg

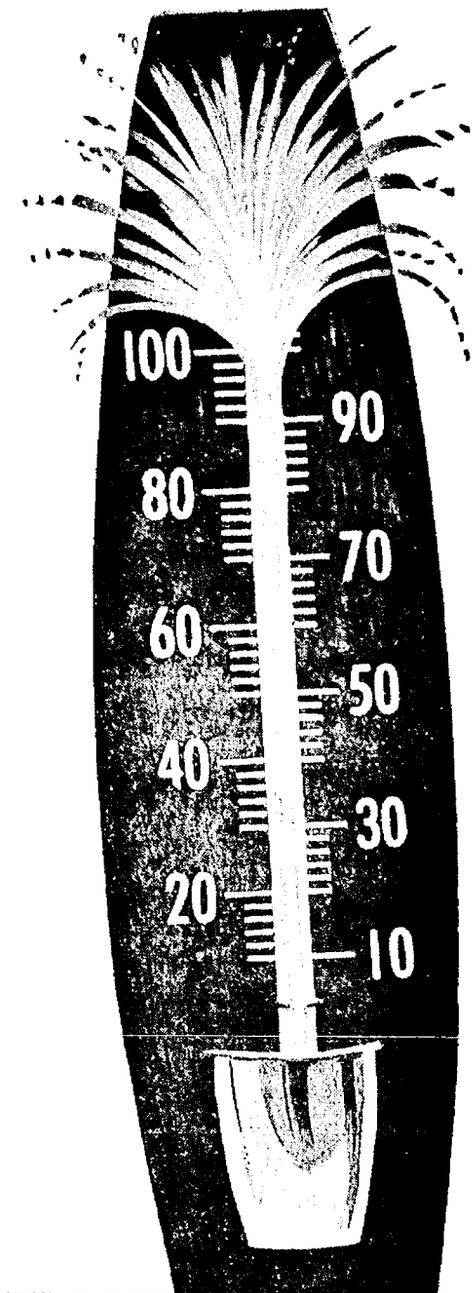

When The Temperature Climbs

Keep Cool, BANK by MAIL

During hot weather, enjoy the convenience of our BANK BY MAIL service! Special forms are available for the asking and you simply bank from your nearest mailbox! It's safe, easy and so much more comfortable!

Monroe Security
BANK & TRUST COMPANY

STROUDSBURG OFFICE ..... 7th & Main Sts.
E. STROUDSBURG OFFICE ..... 93 Crystal St.
BARRETT OFFICE ..... Mountainhome
POCONO OFFICE ..... Tannersville
WEST END OFFICE ..... Brodheadsville

Member Federal Deposit Insurance Corporation

Modified Split Home Adapts To Changing Family Size

Old Fashion Farmhouse Has Contemporary Look

Traditional characteristics of an old fashioned farmhouse combine with contemporary building techniques to give this house a flavor both comfortably old and dramatically new.

Architect Herman H. York, who designed the house as number H-37 in the House of the Week series, describes it as a modified split level.

One big advantage, apart from its imaginative and pleasing facade, is that it can contain anywhere from three to five bedrooms, depending on the owners' needs.

This means it is one of those rare homes which can expand as the family expands, then serve equally as well in later years without a lot of wasted space when the children grow up and leave home.

The upper level contains four bedrooms (and two full baths) but one of the bedrooms, if not needed, can be absorbed into the master suite as a sitting room — complete with a fireplace, if desired. An optional six-foot opening between it and the master bedroom also allows it to be used as a nursery.

Downstairs there is another optional bedroom, a 10' by 13'4" front room designed primarily as a den or library. But the room has plenty of closet space, is convenient to the downstairs lavatory, and thus can be put to use as a guest room or even a family bedroom.

The living area of the house is designed to handle comfortably all the activities a five-bedroom family would need.

The kitchen is large enough for a dinette table, there is a separate dining room and a room which York calls a "family center" — an airy and bright 15'5" by 18' informal room opening onto a large screened porch.

The basic area of the house the habitable space on the lower levels is only 1,390 square fet. The upstairs is 818 square Over-all dimensions are 74 feet five inches wide by 34 feet 4 inches deep. The house contains a full basement.

ADDITIONAL DETAILS

The long portico, large living room bay windw, dove cote and shuttered upstairs windows are the main features that give the home its farmhouse flavor. Architect York feels this should be accented with appropriate building materials.

He suggests vertical boards of random width with a V-joint of cedar or redwood, stained dark to contrast with light colored masonry. Though stone is shown, brick would be an equally attractive masonry material. If either is dark rather than light, the wood then should be painted to preserve the contrast.

The stair system in this house leaves the foyer free and open and also provides an attractive balcony arrangement for the living room, complementing a handsome fireplace on the opposite wall.

The kitchen is especially well designed with a double sink, an excellent view of the outdoor play area, plenty of counter and cupboard space, and a step-saving layout of the work zone.

Between the kitchen and the family room is a true work center for the housewife. It contains the rear service entry, a laundry with service cabinets and a handy clothes chute from upstairs, a pantry, and a large lavatory also with fine shelf space.

A glazed rear wall and sliding glass doors leading to the screened porch add a feeling of spaciousness to the family room, but its chief characteristic is the corner fireplace. The same chimney serves a built-in barbecue on the screened porch.

In sum, this is a house a family of almost any size can adapt to its own needs, and enjoy for many years.

H-37 STATISTICS

A modified split level containing four bedrooms, two and one half baths, in a basic area (on lower levels) of 1,390 square feet. Upper levels contain 818 square feet; screened porch is 191 square feet. Overall dimensions are 74 feet five inches wide by 34 feet 4 inches deep.

HANDSOME BLEND — The facade of this house has a decidedly traditional flavor, but its modified split-level design is completely up to date. The house can contain anywhere from three to five bedrooms, depending on family needs. The architect is Herman H. York.

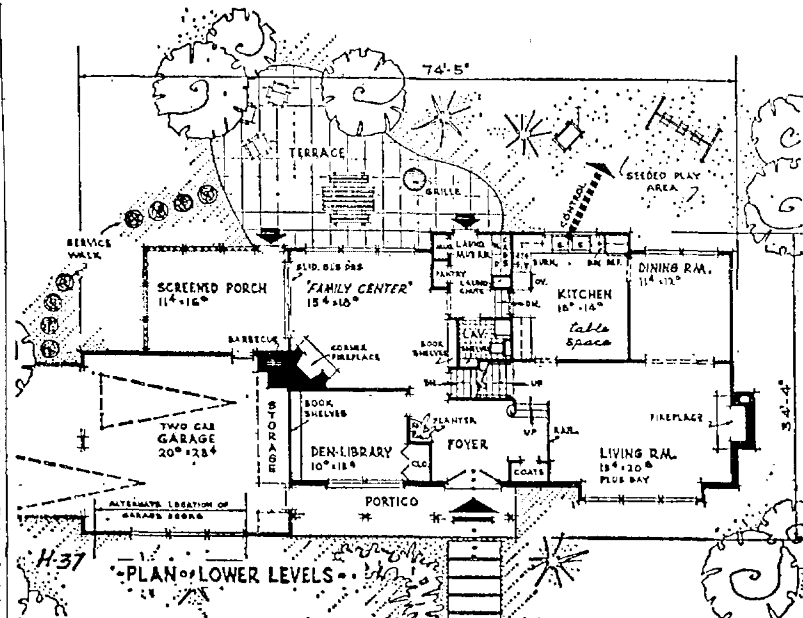

FLOOR PLANS — Lower levels contain 1,390 square feet of habitable area. There is a basement under the living room, dining room and kitchen. The furnace is located under the living room fireplace.

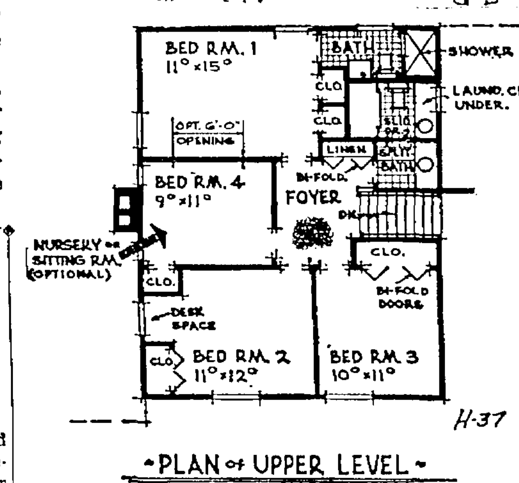

Helpful Tips On Painting Plywood In Your Home

An attractive finish that does not show the grain is easy to obtain on fir plywood, the most popular material used by the home craftsman, if the surface is first given a coat of penetrating resin sealer to equalize absorption.

The first step, of course, is to prepare the surface. It must be sanded as smooth as possible, be clean and free of any traces of oil, grease or laminating glue. Nail holes and breaks in the surface should be filled and sanded when dry.

If you are planning to end up with a colored, opaque finish which hides the surface completely, brush on a coat of pigmented penetrating sealer. After it has dried, sand lightly to restore a smooth surface, and remove all sandings with your vacuum claner or a cloth dipped in mineral spirits.

Now for the second coat. If the top coat is to be a gloss enamel, the second coat should consist of equal parts of enamel undercoat and the top coat. If the topcoat is to be a latex, apply a second coat of the resin sealer. Sand lightly before applying the final coat by brush, spray or roller.

When you purchase your sealer and top coat, be sure you are getting a quality product, because only quality paints and sealers will give you the service you want and expect.

Many people prefer a so-called natural finish on good quality plywood, one that shows the grain of the wood. First of all, you must select plywood which has an attractive pattern and is free of blemishes and plugs. Next, sand the wood as much as possible.

Now brush on a coat of clear penetrating resin sealer. After this has dried, sand lightly with fine or extra-fine paper. More than likely you will want to color the wood to some degree. You can either apply a coat of wood stain, a coat of colored penetrating sealer, or you can tint clear resin sealer with color-in-oil of the desired shade, reducing the sealer 25 per cent with paint thinner. Whichever you use, let stand for a few minutes and then wipe off to get the color you want.

After the color coat has dried thoroughly, sand lightly as before, and then brush on one or two coats of varnish of the desired sheen.

For modern blond effects, do this after the first coat of sealer has dried. Thin white pigmented resin sealer or enamel undercoat 50-50 with odorless paint thinner and brush on the surface. Let stand for a few minutes and wipe off with a clean, lintless cloth. After this has dried thoroughly, protect the surface with one or two coats of varnish.

IT'S NEATER THIS WAY

Have you ever used paint from its original container and then found when you were putting it away that you had gotten paint all over your hands from the drips on the can? Try this idea the next time you paint, suggests the National Paint, Varnish and Lacquer Association. Wrap some aluminum foil around the can and set it on top of a paper plate or old pie tin. The aluminum foil and plate will catch the runs. Then, all you have to do is remove both and you will have a clean container to put away.

Air Conditioning Cuts Heat

In summer, a cool house is usually a clean one. This added benefit of air conditioning is one attracting many a weary housewife these days.

It makes sense. When a house has a cooling system, the windows are kept closed. Dirt and dust and barbeque smoke can't drift through and deposit themselves at random.

Air conditioning helps housewives in other ways, too. It's a known fact that a family kept cool uses less laundry. And it's no secret, either, that housework can be done much faster and easier in cool comfort than in a hot, stifling atmosphere.

The Plumbing - Heating-Cooling Information Bureau reports that a popular way to air condition today is to combine cooling with the home's heating system. By adding a water chiller and special room distributors to a hydronic (hot water) system, for instance, a homeowner receives year-round climate control from one system.

DESIGN WATER CLOSETS TO USE LESS WATER

Modern water closets are designed to function efficiently with much less water, says the Plumbing - Heating-Cooling Information Bureau.

This benefit is extremely important to the homeowner who plans to build or remodel in an area where water must be conserved.

CUSTOM MADE AWNINGS
FOR YOUR CONVENIENCE
Canvas • Alpuminum • Fiberglass
Aluminum Porch Enclosures
JALOUSIES
Completely Installed
SEALS Inc.
Phone 1-215-581-4938
450 S. First St. — Bangor, Pa.

MASON'S BUILDING SUPPLY CENTER
A. W. ZACHARIAS
BRICK and CLAY PRODUCTS
• FLUE LINING • SEWER PIPE • FLOOR TILE • ALL FIREPLACE SUPPLIES
HEATILATORS
• MORTAR COLORS • LIME & CEMENT • FLAGSTONE • STEEL WINDOWS AND LINTELS
BUILD with BRICK 421-1040
N. Courtland & Chestnut Streets East Stroudsburg

PLUMBING WORK
AIR CONDITIONING AND HEATING
For:
Industrial
Commercial
Residential
"If More You Want To Know . . ." Call
421-7480
H. C. ARCHIBALD CO.
ART HENNING, Owner
406 Main Street Stroudsburg

P & S . . . The Company That Forgot the Prices & Remembered the Quality . . .
ALUMINUM SIDING
Average 24' x 30' Home - 1 - Story 595.00 Completely Installed
Any Brand Name Siding Available
• Alsco • Alcoa • Alside • Keystone and Many More
• Awnings Stationary-Roll-up
• Aluminum Shutters 6 Beautiful Colors
• Aluminum Fence Picket-Ranch-Expanded Link
• Jalousie Doors Aluminum or Wood
• Guttering & Spouting Alum. or Galvanized
• Aluminum Carports
• Porch Enclosures
• Roofing Work
• Radiator Covers All Metal, Smart Styling In 30 Colors
• Railing Alum. or Wrought Iron
• Aluminum Tool Sheds
Triple-Track Aluminum Storm
WINDOW 12.95 up Installed
Combination Aluminum Storm
DOORS 39.95 up
Windows and Doors also Available In 3-Finishes - Mill - Anodized - White
NO MONEY DOWN—YEARS TO PAY
• Quality • Service • Expert Workmanship
Dial 421-4631—For FREE ESTIMATE
Buy More for Less at . . .
P & S ALUMINUM PRODUCTS & SIDING
Owned and Operated by
TONY PALMISANO & EDDIE SHEIP
71 Crystal Street East Stroudsburg

Floor Maintenance
- SUPPLIES -
For Business - Industry
Hotels - Resorts - Motels
Call 476-0073
ACKER & JOHNSON

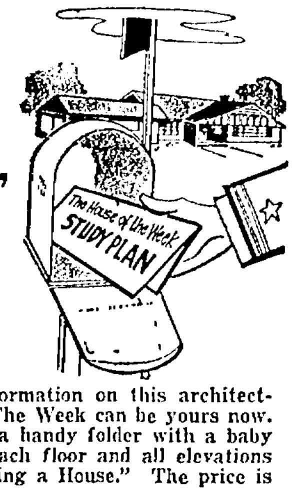

What Would "The House Of The Week" COST?
Easy To Find Out!
Full study plan information on this architect-designed House of The Week can be yours now. It comes to you in a handy folder with a baby blueprint showing each floor and all elevations plus "Tips on Building a House." The price is only 50 cents.
The Daily Record, Stroudsburg, Pa.
Please Send Me a Baby Blueprint
On Design H-...........
Name ....
Address ....

MODERNIZE YOUR HOME Now

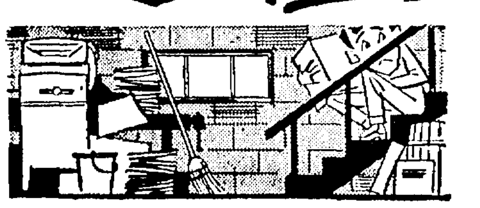

BLIGHTED BASEMENT?
For additional living area remodel now. Competent workmen will add the family room you want for the least amount of money. Call now!
5 YEARS TO PAY
No Down Payment
Harvey W. Huffman
CONTRACTOR-BUILDER
Marshalls Creek, Pa.
Phone 421-0260

STROUT REALTY
Richard & Elizabeth Hickman
Bushkill, Pa. 588-6015
— OPEN SUNDAYS —
#130
EXCELLENT BUSINESS PROPERTY ON U. S. HIGHWAY
2 acres - fully equipped modern garage - 2 large apartments all conveniences - excellent condition - Trailer Court with 16 hook-ups - Own Laundromat for Trailer Court.
Tremendous income potential $28,600 ($5,000 down - Terms)
WE HAVE BUYERS FOR ALL TYPES OF COUNTRY REAL ESTATE
List Yours Today!
Send For Free Catalogue

RUG CLEANING
Rugs Last Longer . . . Look Better With Our Professional Cleaning - Repairing
MOUNTAIN CLEANERS
595-2311

SAVE! SPRED HOUSE PAINT
...cuts painting work from days to hours! New Acrylic Latex Spred House Paint glides on with brush or roller. Dries in just 30 minutes. Velvety, low-sheen finish. Clean up painting tools with water.
REGULAR $7.95
SALE PRICE $5.99 GAL.
FETHERMAN'S PAINT STORE
766 Main St., Stroudsburg

HANOVER HOMES
Mounted Rt. 27 — Bethlehem, Pa.
CLOSED
July 4 and July 5
In Observance of July 4th

DEUTSCH HOMES
Seen Nationwide In "Practical Builder"
THE ALLEN II
All-brick and plaster rancher, 3 bedrooms, attached garage, years-ahead styling
$13,790 on your lot

DEUTSCH HOMES are as low as $9490 on your lot
and Deutsch offers . . . quality construction front & rear stoops lot ready for seeding written guarantee after-sale service
See 3 Deutsch models —15th & Pennsylvania Sts., Allentown — 2 blocks south of Route 22 Thruway. Open daily 12-8 p.m. Call 433-7554.
Open July 4 and 5
Send for FREE plans book DEUTSCH HOMES 771 Hanover Ave., Allentown, Pa.
Name ....
Address ....
City .... 7/4 DR

SUNGAS
BOTTLE GAS
Full Weight Certified & Guaranteed
Day or Night 421-6680
"DUTCH" HANEY, Inc.
Tannersville, Pa.

See the Largest Private Lake Development in the Heart of the Pocono Mountains
LAKE NAOMI
RT. 940, Pocono Pines, Pa.

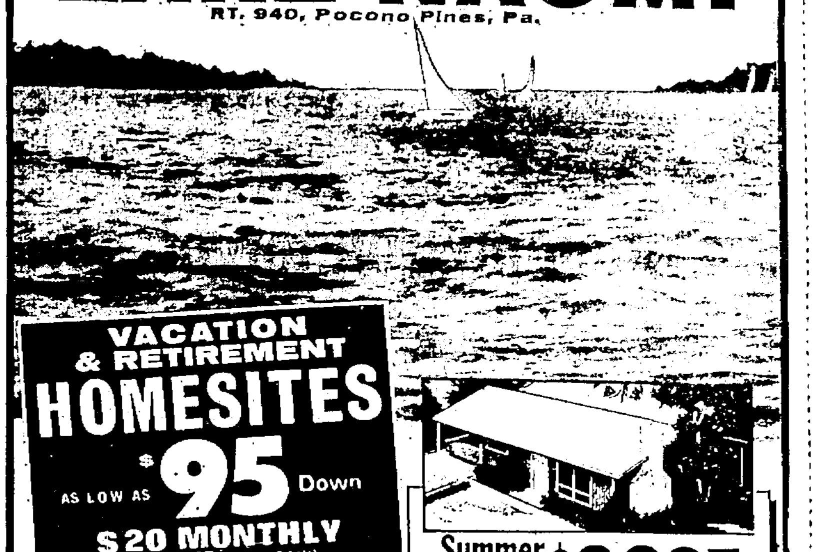

VACATION & RETIREMENT HOMESITES
AS LOW AS $95 Down
$20 MONTHLY PER LOT (Min. 2 Lots)
Summer Homes $2,995
NO MONEY DOWN TO LOT OWNERS.
Custom Built 4 Room home.* Take advantage of this super value. Built in accordance with rigid planning and sanitary codes. *Carport & Fireplace available at moderate additional cost. Buy now build later. Use our recreational facilities in the meantime.
CAMELBACK
• 21 Golf courses nearby.
• Excellent private fishing & hunting facilities.
• Hiking, Horseback riding, Tennis, Sailing, Canoeing (all Summer & Winter sports)
• Camelback & Big Boulder Ski Slopes nearby.
• 2,000 ft. above sea level.
• Special facilities for children.
• Private guarded bathing beaches.
• Private club house with dining room & cocktail lounge now open.
MODELS AND OFFICE OPEN 7 DAYS A WEEK 'til DARK
PHONE (717) 646-2555
LAKE NAOMI
RT. 940, Pocono Pines, Pa.
Member Pocono Mountain Vacation Bureau and Pocono Mountain Chamber of Commerce
A LOGAN & STEELE PROPERTY

Barbara Bel Geddes Heads Next Show At Playhouse

MOUNTAINHOME — Fresh from two years in New York City as the star of the long-run "Mary-Mary," Barbara Bel Geddes, will pay a theatrical visit to the Pocono Playhouse during the week of July 6, in Somerset Maugham's sparkling comedy about modern marriage, "The Constant Wife."

In a clever examination of "What's sauce for the goose is sauce for the gander" theme, Playwright Maugham probes with deft wit into the relationship of an all-too-understanding wife, her pompous husband and his vapid young girl friend.

He uses a catty younger sister to underscore his verbal jabs at the state of matrimony versus modern society. The supporting cast will include such Broadway regulars as Michael Ryan and Madge West.

Barbara Bel Geddes, the daughter of Norman Bel Geddes, one of this country's most illustrious stage designers, made her Broadway debut in "Out of the Frying Pan."

She was elevated to stardom when she received outstanding acclaim for her performance in Elia Kazan's production of "Deep Are The Roots." Soon after that she again worked under the direction of Kazan in Tennessee William's "Cat On A Hot Tin Roof." Six films followed before Broadway reclaimed her for the leading role in John Steinbeck's "Burning Bright."

Though Miss Bel Geddes is known for ability with emotionally demanding roles she also has a way with light comedy. One of her outstanding hits was the long-run "The Moon Is Blue." In '61 she starred with Henry Fonda in "Silent Night, Lonely Night."

"The Constant Wife" will be at the Playhouse for one week only, Monday through Saturday evenings at 8:40 with two matinees, Wednesday and Saturday at 2:40.

Barbara Bel Geddes

Senate Closes Baker Probe

WASHINGTON (AP) — The Senate Rules Committee formally closed out its politically-charged Bobby Baker investigation Wednesday and agreed to file its report to the Senate next Wednesday.

The report of the Democratic majority was given a final okay, but Chairman B. Everett Jordan of North Carolina said he would withhold filing it for a week to give the Republican members a chance to complete a minority report.

The Republicans are expected to renew their charge of "whitewash" in the inquiry into the money-making dealings of Baker while he was secretary to the Senate's Democratic majority.

Coolbaugh Firemen To Hold Carnival

TOBYHANNA — A one-week carnival and annual picnic will be held by members of Coolbaugh Twp. Vol. Fire Co., and its Women's Auxiliary at headquarters, starting Saturday July 4.

The entire carnival will be held indoors except the pony rides. A firemen's parade, with units from the Northeastern Pennsylvania Vol. Fire Fighters participating, will be staged on Wednesday, July 8, starting at 7:15 p.m.

The parade will begin at the carnival and proceed around the entire community. Borough officials will take part in the parade.

Proceeds will be used to purchase new equipment. Marshall Bonner is president.

Goldberg Admits Bias In America

PHILADELPHIA (AP) — U.S. Supreme Court Justice Arthur J. Goldberg, in a speech broadcast to Europe, said Wednesday that discrimination does exist in America.

But, he told about 100 persons in old City Hall here, there is a big difference between discrimination here and in Russia.

Goldberg said "in the Soviet Union, religious and nationality discrimination is practiced by the national government and is the product of governmental action.

HANDSOME NEW PROTECTION AGAINST SUN AND WEATHER

with new style Flexalum ROLL-UP ALUMINUM AWNINGS

Get the new Flexalum awning that rolls up and down to give you shade when you need it, sun when you want it.

Year 'round service, no storage or deterioration. Made of Flexalum spring-tempered aluminum with a beautiful 2-coat baked enamel finish.

Matching styles for door, porches, patios and carports.

Guaranteed by Good Housekeeping

JOSEPH G. DeRENZIS & SON

21 N. 6th Street, Stroudsburg Phone 421-4690

MEMBERS POCONO MOUNTAIN FUEL OIL DEALERS ASSN.

OIL HEAT

Bachman Oil Co.
Tydol "Flying A" Heating Oil
RD 2 East Stroudsburg
Phone 421-2020

H. John Davis
Esso Heating Oil
83 Knox St. Mt. Pocono
Phone 839-9771

Chas. J. Gordon
Esso Heating Oil
King St. East Stroudsburg
Phone 421-3690

Grace Oil Co.
Sinclair Fuel Oil
N. 2nd St. Stroudsburg
Phone 421-5610

Knorr's Fuel Oil
Esso Heating Oil
Blakeslee, Pa.
Phone 646-2867

Harold W. Miller
Mobil Heating Oil
N. 2nd St. Stroudsburg
Phone 421-0790

Parker Oil Sales
Chevron Fuel Oil
320 N. 9th St., Stroudsburg
Phone 421-3190

W. S. Peeney, Inc.
Gulf Fuel Oil
W. Main St. Stroudsburg
Phone 421-9080

Peoples Coal Co.
Atlantic Heating Oil
312 Main St. Stroudsburg
Phone 421-4640

Bernard Peters
Texaco Heating Oils
190 King St., E. Stroudsburg
Phone 421-3460

Stiff Oil Co.
Atlantic Heating Oil
2nd & Grant Sts., Stroudsburg
Phone 421-8110

Is Your Oil Heat Dealer's Independence Shattered?

Has monopolistic utility competition threatened the free trade attitude of local fuel oil dealers?

Absolutely no! The same independent enterprise spirit that has kept America strong since 1776 continues to surge through the ranks of the Oil Heat Industry.

Prices remain low—quality high. According to the U.S. Bureau of Labor Statistics, Oil Heat costs dropped 2.3% in the latest 5-year study. The average American home uses 20% less Oil today than 20 years ago. And, 80% more Pennsylvania homes were constructed with Oil heating systems in 1963 than in 1960.

No, your local Oil Heat dealer will not surrender his American enterprise spirit. It is too valuable.

POCONO MOUNTAIN FUEL OIL DEALERS

OIL HEAT
Member
Pa. Oil Heat Council

We Point With Pride TO THE NEW LAKE VALHALLA

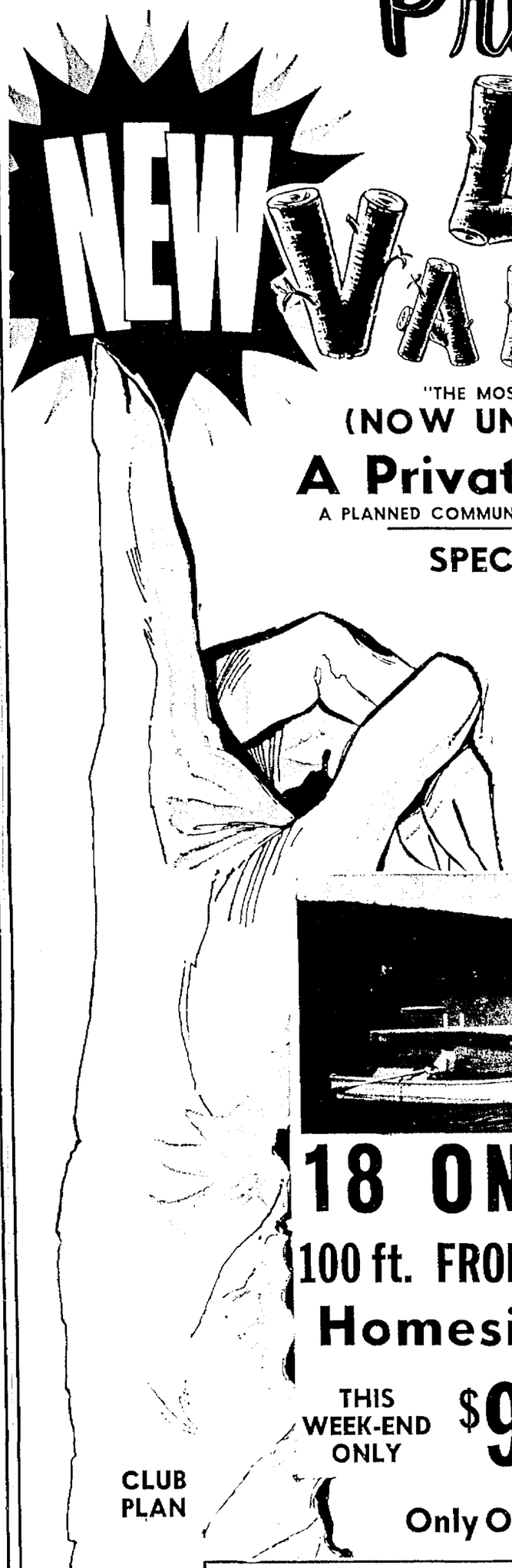

"THE MOST ACCESSABLE LAKE IN THE POCONOS"

(NOW UNDER NEW OWNERSHIP)

A Private Lake Community

A PLANNED COMMUNITY WITH A SENSIBLE & PRACTICAL BUILDING CODE

SPECIAL GET ACQUAINTED OFFER TO

LOCAL RESIDENTS

THIS WEEKEND ONLY

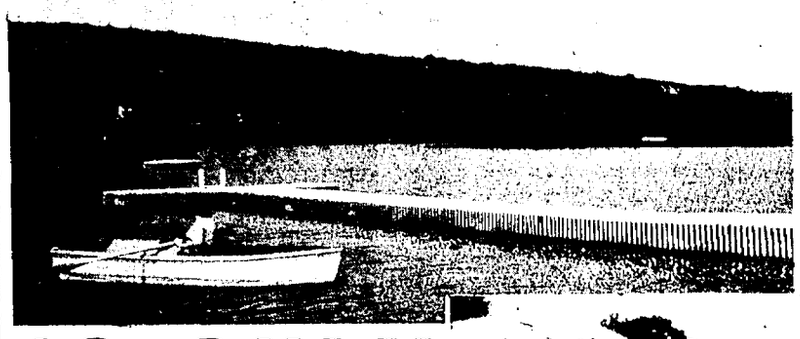

JUST 5 MINUTES AWAY FROM
- Shopping
- Schools
- Churches
- Theatres

18 ONLY

100 ft. FRONTAGE Homesites

THIS WEEK-END ONLY $999

CLUB PLAN

Only One Lot Needed To Build

At This Low Price Only 2 Lots to Customer

NO OBLIGATION . . . COME OUT AND SEE FOR YOURSELF . . . The Spacious, shady picnic area just a hop-skip and a jump from the sandy beach and good swimming . . . wonderful fishing . . . Row boating . . macadam top road . . . playground area . . . winding trails thru the woods . . . hunting area rear of lake . . . all this just a few minutes drive from the heart of town.

The New Lake Valhalla is the ideal place for Youngsters and grown-ups alike . . . the perfect place to raise a family.

FOR FURTHER DETAILS AND INFORMATION, TAKE A RIDE OUT TO THE NEW LAKE VALHALLA THIS WEEK-END.

PLENTY OF PARKING BY THE BEACH

Donald Egan
Manager, Owner

HAVE FUN FOR A DAY

BRING THE FAMILY BATHING SUITS, PICNIC LUNCH AND GET A FREE SAMPLE OF THE WONDERFUL NEW LAKE VALHALLA

COME OUT AND MEET MR. DONALD EGAN OF THE

new LAKE VALHALLA inc.

R. D. 2, E. STROUDSBURG, PA.

(1 Mile from Eagle Valley Corners)

Phone 424-1037

Monroe County's Residents Spent Money On Cars, Food

Special to the Record

NEW YORK — Residents of Monroe County devoted a major part of the money they spent in retail stores in the past year to purchases of food and cars, a tabulation shows.

Such purchases accounted for 45 per cent of all retail business locally.

It compares with 43 per cent so-spent elsewhere in the United States and 42 per cent in the Middle Atlantic States.

The figures for the year show that the changing times are producing corresponding shifts in the way people are spending their money. As income rise, a smaller proportion of the available cash is needed for basic living costs, so that more of it may be spent for luxury items.

The facts are brought out in the annual marketing study made by the Standard Rate and Data Service to determine how the consumer, locally and in other parts of the country, is distributing his retail dollar.

In Monroe County, the report shows, food purchases in bakeries, butcher shops, delicatessens and in other local food emporia reached $13,394,000.

This sum, which represented 24 per cent of all retail business locally, was solely for food bought for home consumption. Not included was the amount spent for outside eating and drinking.

The food purchases in Monroe County were at the rate of $1,055 per local family, determined by dividing the total outlay by the number of families.

The automotive market was also a sturdy one, according to the report. Sales of cars, boats, motocycles and related products came to $11,886,000 locally. It was equivalent to 21 per cent of the retail dollar.

The rise in spending during the year made it possible for most retail establishments to top their previous records.

Sales of general merchandise, in department stores and variety shops, amounted to $6,452,000, or 12 per cent of the dollar.

Outlets for wearing apparel, such as shoes, hats and clothing, grossed $2,528,000, equal to 5 per cent.

Stores handling furniture and other home furnishings chalked up $1,434,000, or 3 per cent.

PM Jointure Group To Meet

SWIFTWATER — The Pocono Mountain Joint School Committee will meet in a regular session Tuesday, July 8, at 8 p.m. in the junior-senior high school in Swiftwater.

The joint committee's buildings and grounds committee will meet Tuesday, July 7, at 7:30 p.m. in the junior-senior high school, according to David E. Neison, district secretary.

Area Resort Faces Suit For $100,000

SCRANTON — A Springfield, N.J. woman has started a $100,000 Federal Court suit against John and Suzanne Martens, trading as Mount Airy Lodge in Mt. Pocono.

The suit stems from injuries Edith Rynar alleges she received in a sledding accident at the lodge Feb. 5, 1963.

The woman claims she received serious injuries while a guest at the resort when she rented a sled from the sports shop, which went out of control while she was going down a hill.

The suit alleges she was sledding under the direction of Dale Cruzs, social director.

The plaintiff is represented by Atty. Robert E. Sigal of Milford. A jury trial is demanded.

Peck's Sportsmen To Hold Picnic

STROUDSBURG—The Peck's Pond Sportsmen's Assn. will hold its annual picnic Sunday, July 5, at the pavilion on Brewster Road, off Rt. 402.

The picnic will start at 1 p.m.

Women Aid Firemen

TANNERSVILLE—Mrs. Charles Besecker of Tannersville poured water on the side of a wooden building and grass fire on her property Wednesday while waiting for Pocono Twp. Volunter fire fighters who were rushing to the scene.

Firemen who extinguished the blaze received the call at 3:14 p.m. and returned to quarters by 3:45 p.m. The half-acre grass fire was on the Besecker property located in the Cherry Lane section of Tannersville.

Three pieces of equipment and 10 men responded to the alram.

Fast-growing eucalyptus seedlings are planted on dunes in the Sahara Desert, then petroleum is sprayed around them to stabilize the sand. The maturing trees anchor the dunes permanently and yield timber, resins and oils.

It's Round & Square
DANCE TIME
Again TONIGHT at
PHIL'S
Country Tavern
Mt. Pocono, Pa.
Music by
VIRGIL SINGER
and The Sendonaires
Pizza, Hoagies, Clams

For the 11th Season
DEERHEAD INN
presents
JAZZ
Now Appearing
John Coates, Jr.

DANCING
FRI. & SAT. EVE
at the
BLUE TRUMPET ROOM
Pocono Chateau, Rt. 209
Minisink Hills
Music by MARK III Trio

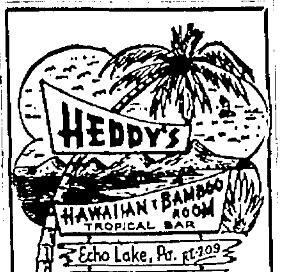

Serving our famous
2.75
DINNERS
Banquets - Parties
Ph. 588-6877 or 421-6827

Sandwiches-Pizza
LA RENDEZVOUS
INN on Old Rt. 209, Sciota, Pa.
FRI. & SAT. EVENING
Don't Miss
TERRY WINTERS
Exotic Dancer
Starring in Our Floor Show
3 Shows Nightly
DANCING
To Live Band
NIGHTLY

• Keep Cool ICE SKATE • Have Fun
Pocono Ice-A-Rama, Analomink, Pa.
Open Daily 10 A.M. to 11:30 P.M.
Skate Rentals—Dial 421-6465

FERNWOOD
Dining and Dancing Nightly
Music by the . . .
"Bill Barth Quartet"
"TOP OF THE FERNWOOD ROOM"
Available All Season—• Receptions • Meeting • Banquets
Route 209 Dial 588-6661 Bushkill, Pa.

Gala July 4th Weekend at the . . .
Club Alpine
FRIDAY NIGHT
"the Zany" Duke & The DARTS
SATURDAY NIGHT
Square Dance
"POCONO PLAYBOYS"
Dial 424-1470
at Meisertown Crossroads

. . . Everybodys' at
EAGLE VALLEY
MINIATURE GOLF
727 N. Courtland St., Rt. 209—East Stroudsburg
• Beautiful Split Level Course • Fun for the Whole Family
WIN FREE PIZZA

BOWLING
IS A FAMILY SPORT . . .
Scores High in Fun . . . an it's inexpensive too!

Colonial Lanes
Above Stroud Shopping Center
Rt. 611 — Stroudsburg

DANCE--TONIGHT
HOTEL PINES
Music by "THE TEMPOS"
On Route 209—3 Miles Above Marshalls Creek

"It's A all!" "You All!"
EVERY SAT. NIGHT . . . DANCE With . . . VIRGIL SINGER
Every TUES. NIGHT Cocktail Hour 8 to 9 p.m.
Every Thursday PEANUT PARTY
Andy's
COCKTAIL BAR and RESTAURANT
Next to Gray Chevrolet
TANNERSVILLE
421-2478
. . . always DELICIOUS FOOD . . .
• Steaks
• Chops
• Clams
• Pizza
"Live it Up. You Know Where"

COLONIAL SUPPER CLUB

presents the . . .
"NU-NOTES"
for your Dancing Pleasure . . .
Every SATURDAY Night
• Delicious Continental Cuisine • Bar Service
BANQUETS — PARTIES — RECEPTIONS
OPEN DAILY 11 a.m. to 2 a.m.—Sunday 11 a.m. to 8 p.m.
Main St. (Entrance-Driveway Colonial Diner) Stroudsburg
Dial 421-1440

VISIT STORYLAND
AT BLINKER LIGHT BUSHKILL, PA.
A MARVEL OF CHILDREN'S FANTASIES
25 Exhibitions, Including Western Town, Pumpkin Eater House, Little Red Hen, 3 Men In a Tub, and Others
RIDES - PONY - DONKEY CART
FIRE ENGINE
OPEN DAILY 9:30 TO 5 P.M.
SUNDAY 10:30 TO 6:30

Stroudsburg's ONLY PIZZERIA!
LEGGIERI'S
Italian RESTAURANT
COCKTAIL BAR AND PIZZERIA
201 N. 9th St. Stroudsburg
A Full Italian Menu
Our Own Homemade Pizza
All Food Prepared by Mike & Vita Leggieri
Banquet Facilities for 25 to 75 People
TAKE-OUT ORDERS
PHONE 421-5800

Action At Brownie's
MT. TOM INN
Bus. Rt. 209, E. Stroudsburg
Geo. Day & Day Dreamers
Tonight & Every Wed., Fri., Sat.
• Country & Western Music
• Rock 'n Roll
Round & Square Dance

CHINESE FOOD
REEDERS INN
"the Poconos' only Authentic Chinese Restaurant"
Fine, Complement of American Foods
421-9195 421-2689
Rt. 80 & 611 to Tannersville
Turn So. on 715—3 Miles

Holiday Specials
AMERICAN HOUSE
777 Main St., Stroudsburg
Saturday & Sunday
In Our DINING AREA
Roast Turkey with Dressing
Roast Beef au Jus
VEAL CUTLET
Homemade Crab Patties
Choice of Vegetables & Relish Tray

3 Miles N. of Stroudsburg on Alternate Rt. 611
The CHARCOAL HEARTH
presents
James Thompson
Flutist-Philadelphia Orchestra
Well Known Jazz Flutist and Tenor Sax
Monday JULY 6th
with "The CATALINAS"
FRIDAY & SATURDAY . . .
Bob Weidner & "The Devils"
Recording Stars ("Devil Dance" and "Just Like That")

• Seafood Combo
• Lobster Tail
Baby Shrimp Cocktail
50c
Hard Shell Crabs 3 for $1.00
Steamed Clams ....40 for $1.00
Dial 421-9300
ALBINO'S Bar and Restaurant
Famous For Homemade Italian Foods and Seafood Specialties

DANCING
EVERY NIGHT
Mon. & Thurs. "Pocono Playboys"
Tues., Wed., Fri., Sat.
"RONNIE & the REVELATIONS"
SKY-HI LODGE
Rt. 209, 8 mi. E. of E. Stbg. Look for Our Sign
Fully Licensed Bar & Cocktail Lounge

—Marvelous Music—Fine Food—Delightful Drinks—
Adrian's
BAR and RESTAURANT
(formerly Top 'O The Fox)
DANCING TOMORROW NIGHT
"The Toppers Trio"
• Bar & Restaurant Open Daily at Noon •
(Except Sunday)
• BUSINESSMEN'S LUNCHEONS •
Specials this Week
Adrian's FLAMED STEAK
. . . Prepared for You Right at Your Table by Adrian . . .
. . . also: Flamed Lobster Newburg
• BANQUETS • RECEPTIONS • PARTIES •
Atop Foxtown Hill 421-1105 Stroudsburg

GENE KAYE . . . WAE-790
presents
4th of JULY SPECTACULAR
"BATTLE OF THE BANDS"
at
SAYLOR'S LAKE PAVILLION
Sunday Nite, July 5th
9 to 12 Midnight
plus "THE JELLY BEANS"
("I Wanna Love Him So Bad")
DONATION $1
Summer Dress Regulations In Effect!

BLAKESLEE
— INN —
Serving
SUNDAY DINNERS
Italian and American CUISINE
Visit Our Rainbow Lounge
Inter Rt. 940 & 115
Blakeslee Corners

The Beautiful
Candlelite Room
Featuring
JIMMY TODD
And His Echo Lake Farms
DANCE BAND
And Vocalist
Sip Your Favorite COCKTAIL or Beverage and enjoy Delicious Snacks
TERRACE ROOM
Available for Private Parties Banquets
ECHO LAKE FARMS HOTEL
No Cover Rt. 209, Echo Lake, Pa. No Minimum
PUBLIC ALWAYS WELCOME

Varkony's
Saylorsburg, Pa. 992-6108
Try Our All New Sumptuous
SMORGASBORD
Saturdays & Sundays Only
All You Can Eat $2.75
or choose from an excellent variety on our regular dinner menu!
BAR SERVICE
Catering to Parties, Banquets

SUBSCRIBE TO THE DAILY RECORD

SHERMAN NOW THRU TUESDAY
EVES AT 7:30 & 9:30

A J. LEE THOMPSON Production • Produced by ARTHUR P. JACOBS • Directed by J. LEE THOMPSON
Screenplay by BETTY COMDEN and ADOLPH GREEN • Choreography by GENE KELLY

GRAND NOW THRU TUES.
EVES. AT 7:00 & 9:30
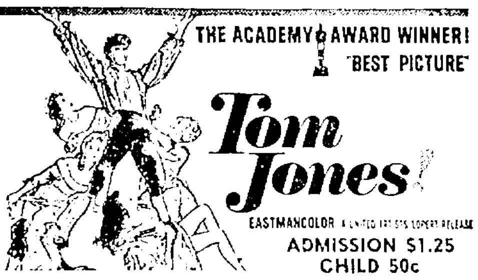

ADMISSION $1.25
CHILD 50c

SKYLINE DRIVE IN
Jct. Rts. 209 & 196
E. Stroudsburg
NOW THRU TUES.
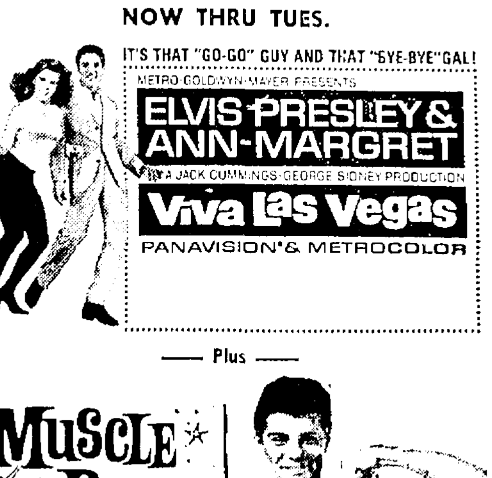

— Plus —

VFW
DANCE
SUNDAY NIGHT
to the fabulous
"GUYS 'n DOLLS"

Enjoy A Happy July 4th Weekend
ROCKY GLEN PARK
MOOSIC, PA.
Spectacular Fireworks Display 10:30 P.M.
Saturday, Free at Lakefront
• Swimming • Amusements • Games • Min. Golf
POLISH RADIO DAY SUNDAY
PROGRAM AT LAKEFRONT
• Beauty Contest • Glinka Folk Dancers
FREE Entertainment
FREE: Every Sunday—1 Bag Bonomo Turkish Taffy to 1st 350 Families, park office.
TOP VALUE STAMPS REDEEMED FOR RIDE TICKETS
Ride Tickets for A's & B's on Report Cards
Final Averages Only

Club Fiesta
at the
GLENWOOD
HOTEL & RESORT MOTEL
Delaware Water Gap
presents . . . Today & Sat.
AL ALBERTS
Formerly of the "Four Aces"
. . . also LOU DALEY
Broadway Comedy Star
DANCING NIGHTLY
Fred Bevans Orchestra
and the . . . Rhythm and Blues of
"The MADISON BROTHERS"
• FLOOR SHOW NIGHTLY
No Cover—No Minimum

There's Fun Galore On The Delaware's Shore
for Mom & Dad and All the Kids, Young or Old—Fat or Thin
EVERYBODY SWIM!
• Sparkling-Tiered Sand Beach
• Large Swim Area
• Motor Boat Landing • Snack Bar
• Pavilion • Modern Rest Rooms • Showers
• Picnic Parties • Picnic Tables
"Grab Your Gal, Your Wife, Your Family"
"C'MON DOWN"
PARDEE'S Beach and Boat Club
To Make Reservations for Parties, Company Outings, Etc.
Call 421-9219 — 421-3041
2½ Miles Above Shawnee On River Road

Cy Barrett Says

Handicapped Helped

By Cyrus Barrett, J.

DEAY CY:

Your readers might be interested in our Summit club. This is a club formed by (and for) physically and mentally handicapped adults and adolescents in Rhode Island, in partnership with non - handicapped peoeple.

The oldest volunter is 74 years old and high school juniors and seniors help. Through the head of the woodworking department of the industrial arts division of our local college, a volunteer system has been set up with students majoring in this work. They bring materials and tools for instructing the handicapped twice a month.

Volunters from the Homemaker clubs in Rhode Island come once a month to teach creative arts and homemaking skills. The manager of an electric contracting firm, for example, brings his tools and materials weekly and teaches club members. He instructs in such things as wiring old bottles which are turned into beautiful lamps. On Achievement day, the handicapped exhibit the things they made alongside things made by other *"normal" clubs.*

The Summit club's motto is: "Remember, there is always ABILITY in disABILITY." Here is a non-profit program that could work out with some modification in any community needing such a service for adult handicapped people.

VOLUNTEER ADVISOR
DEAR VOLUNTEER

Orchids to your organization! Adversity makes talents serve which would otherwise be wasted. By helping the handicapped, you are giving them the opportunity to harness adversity.

CY

DEAR CY:

Help! Our charity needs a money-maker.

MRS. DYES

DEAR MRS. DYES:

Selling tickets to "walks" through homes and gardens has rapidly been gaining popularity and cash as a fund raiser.

One group of my acquaintance raised more than $1,500 over a Saturday and Sunday in this manner. Almost all was net, as homes and gardens were opened voluntarily. You could also adapt the "walk" idea to model farms and unique businesses. To hypo promotion, consider running notices of your event in the classified columns of your newspaper.

CY

DEAR CY:

The grouch who asked you about the mobile homes didn't mention camping. We do some camping with the children and would like a unit we can sleep in for added comfort. Now, we haul a small trailer which holds our tent and equipment. Since the type of trailer we want would cost about $8,000, we want your advice. Would fancy travel ruin camping for us? What experience have others had?

JEREMY G.

DEAR, JEREMY:

Campers represent the largest single group of travel trailer buyers. A new study made by the Mobile Home Manufacturers association and Trailer Coach asociation emphasizes this point. Sixty percent of new owners buy with camping in mind. As 50 per cent of the buyers this year will be second-time owners, you can be sure luxury makes the outdoors smell sweeter.

CY

LET YOUR TYPEWRITER PAY OFF IN CASH! Learn how by reading "Home Typing for Profit." To get your copy, send 20 cents and a stamped, self - addressed envelope to Cy Barrett, c-o this newspaper.

WHY NOT BETTER YOURSELF? Ask Cy your personal business questions. Write him, c-o this newspaper, and include a self - addressed, stamped envelope.

Washington Report

Erhard Under Pressure To Tighten Franco Links

By Richard Spong

President Charles de Gaulle of France makes a two-day visit to West Germany beginning Friday (July 3).

The timing of President de Gaulle's visit to West Germany is almost certainly intentional. For the second consecutive year the French chief of state is calling there on the anniversary of America's Declaration of Independence. The timing emphasizes the two-way flirtation between two allies and a former enemy.

West Germany is tied to France by the France-German treaty signed in January 1963. The Paris pact in no real way binds the Federal Republic to the "inward looking" Europe of De Gaulle's vision. Indeed, the German Bundestag combined ratification with a preamble specifying that the treaty could not interfere with Germany's fidelity to the North Atlantic Treaty Organization, its other western ties, and the consolidation of Europe. Under French law the treaty was not open to such modification, much as De Gaulle's opposition might have wished to change it.

Now it remains to be seen whether Chancellor Ludwig Erhard can be moved to accept De Gaulle's "Europe of the Fatherlands," regardless of the wishes of Italy and the other members of the European Common Market — and without any thought to the possible entry of Great Britain into the continental agglomeration of the future.

Erhard is said to be under heavy pressure from the right wing of his Christian Democratic Party to tighten West Germany's links with France. This would be along the lines laid down by Chancellor Adenauer. But Erhard, while accepting the possible linkage with De Gaulle as against the impossible — at the moment— integration of Europe politically, is not likely to take any action that would endanger West Germany's ties with the North Atlantic Treaty Organization. And within NATO, the extremes in regard to structure and command are represented, awkwardly enough, by West Germany's two suitors, France and the United States.

West Germany furnished almost 50 per cent of NATO's ground forces, but is really only a limited partner in the alliance. Only West Germany and the United States have any real enthusiasm for the mixed-manned naval experiment begun in May. In addition to the seven nations cooperating in the guided missile destroyer test, Belgium has shown a tentative interest. But a change in the Italian government might well mean Italy's withdrawl. Similarly, British participation would be threatened by a Labor victory in the October elections. France stands aloof from the whole idea.

Britain right now is proposing to the NATO mixed - manned planning group in Paris that the concept be expanded to include land-based weapons, especially bombers. This reflects British doubts that a nuclear fleet would be invulnerable. But it also may be a diversionary tactic. Britain has never had much stomach for any kind of German participation in a nuclear foce.

The Daily Express comments thus upon a report that neo-Nazi and nationalist publications have a readership of one million in West Germany: "How foolish are the people who say the Germans should be trusted with nuclear weapons. They are still the most unstable and discontented people in Europe." The strategic planning of NATO continues to be beset not only with the pulls and hauls of today, but also with the traumas of almost a quarter-century.

Right Way

CARBONDALE, Ill. (AP) — Boys and girls from 8 to 16 are learning the proper way to handle a gun at a free 11-week course sponsored by the Junior Chamber of Commerce and taught by safety experts.

Youths completing the course will be given a certificate from the State Dept. of Conservation and honored at a Jaycee dinner featuring wild game.

SP/4 Chobey Trains In Korea

7TH INFANTRY DIV., Korea — Army Specialist Four Joseph R. Chobey, son of Mr. and Mrs. Joseph A. Chobey, 343 Crystal St., East Stroudsburg, participated in a field training exercise in Korea, ending June 16.

Chobey underwent extensive training in all types of tactical maneuvers and support exercises.

The 19-year-old soldier, a radio repairman in Compnay D of the division's 707th Maintenance Battalion, entered the Army in November 1962 and completed basic training at Fort Jackson, S.C.

He was gradauted from East Stroudsburg High School in 1962.

Barrett Library Closed On 4th

MOUNTAINHOME — Barrett Friendly Library will be closed Saturday in observance of the July 4 holiday.

It will reopen, at the regular hours, Tuesday.

About a million tons of dust from distant space fall on the earth every year. The cosmic particles are so small that a microscope and special equipment are needed to identify them.

BLUE RIDGE
DRIVE IN THEATRE
Saylorsburg Rt. 13 & 115

Admission 65c
Children Under 12—FREE

FRI. & SAT.
Elvis Presley in
"KISSING COUSINS"
Plus
"THE YOUNG AND THE BRAVE"
CARTOON

SUN.-MON.-TUES.
"Seven Days In May"
Starring
Burt Lancaster • Kirk Dougla
Fredric March
Ava Gardner
PLUS CARTOON

Air-Conditioned
POCONO PLAYHOUSE
15 Miles North Of Stroudsburg, Route 191, Mountainhome, Pa., Phone (717) 595-7456

OPENING MON., JULY 6
BARBARA BEL GEDDES in
"The Constant Wife"
by W. Somerset Maugham
"Engaging Fun!"
Now Playing Thru Sat., July 4
"BROADWAY"
Playhouse Box Office Cresco
717—595-7456

The Cherrylane Playhouse
Presents
"BRIGADOON"
Tonite and Sat. — Eves At 8:40
MATINEE SATURDAY AT 2:30
Reservations Phone 424-1710
Directions:—Turn off Rt. 611 at Tannersville Inn . . . then proceed 4 miles to Playhouse
Begins Mon. — "DESERT SONG"

FOLLOW THE SKY BEAM

2 Big Nights Left at the
EAST STROUDSBURG FIRE DEPARTMENT
GAY EXCITING CARNIVAL

• 10 Big Rides •
• GAMES • REFRESHMENTS •
. . . at the Day St. Carnival Grounds

TOMORROW
KIDDIES' MATINEE
1 to 5 p.m. -- Bring the Family
10c ALL RIDES 10c

JULY 4th
FREE FIREWORKS
SATURDAY NIGHT
"It's Spectacular"

Don't Miss These Last Exciting Days

COME TO THE
17th Annuual COOLBAUGH TOWNSHIP
VOLUNTEER FIRE Company
CARNIVAL
at TOBYHANNA, PA.

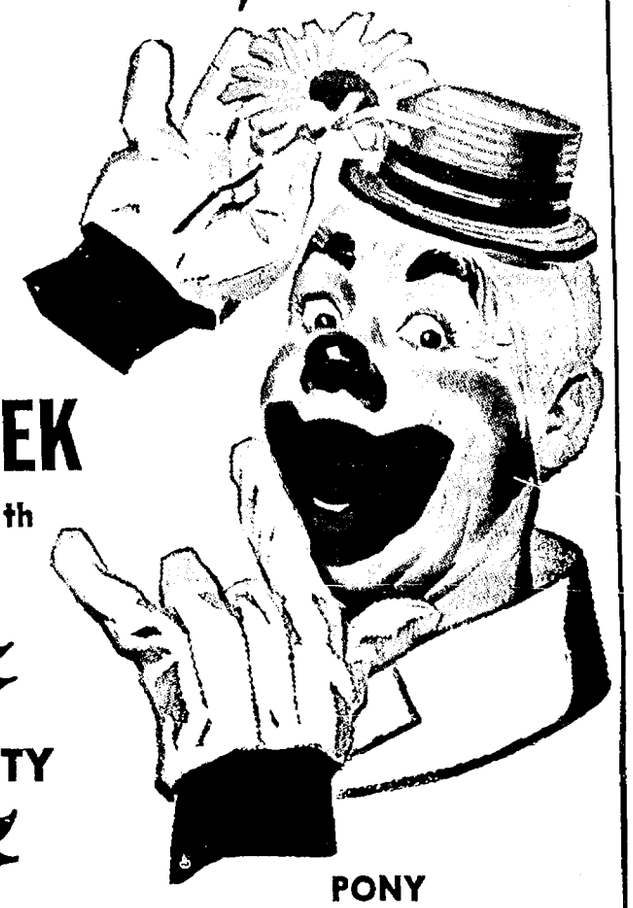

JULY 4th
Tomorrow Evening and
ALL NEXT WEEK
July 6th thru Sat., July 11th

NEW
GAMES
"Name Brand" QUALITY
PRIZES
AWARDS
PONY
RIDES
FOR THE KIDDIES

DELICIOUS REFRESHMENTS
By Our Ladies Auxiliary

VALUABLE PRIZES
GROUND PRIZES NIGHTLY!
Rain or Shine
Everything is
UNDER COVER

GIGANTIC PARADE
Next Wednesday, July 8th
Main St., Tobyhanna
Featuring Fire Equipment of All Types & Years
Members of The Northeastern Volunteer Firemen's Federation
Comprised of 154 Vol. Fire Companies of N.E. Pa. & N.Y.
PLUS . . . "THE KEYSTONE" GRENADIERS DRUM & BUGLE CORPS.

PLENTY OF FREE PARKING On Our Grounds!

Just Between Us — —

They say you can get used to anything — and it's true that after the heat wave, yesterday's heat and humidity made more of a ripple than a wave. Just the same, a lot of Glen Brook women golfers took cards as a precaution against heat prostration.

Whipping up a wind as they jockeyed around the course, they were making excuses for their extravagance; since the family didn't feel like eating much in this heat anyway, they could make it up on the food budget.

With the heat and dryness, it seems more like August than July, and apparently the sumac thinks so, too — Anyway there it is blazing away, red as if touched by the first frost, above the purple vetch now in full bloom above the Thru-way.

The highway people have a new sign up on a patch of stuff that hasn't bloomed yet, labeling "Crown Vetch," and it looks as if there might be yellow flowers on that. All of which indicates that I've been making an awful lot of trips up and down from the river, which I have.

Since I'll be spending next week at the fashion shows in New York, there were a lot of stories just in my head which had to be written before I go. Among them, was the story about Fred Hershey decorating for that big Albany social do.

You never know what makes a child decide on a career, but remembering how Fred's mother, Billie, used to dress him when he was just a baby, for prizzewinning appearances in the Halloween Parade, I can see where he might have first had his inspiration for interior decoration as a career, and especially for decorating for a ball.

Speaking of settings, I hope you'll get a chance to see the hour long fashion show over Channel 5 on Monday night at 10, where the setting is that waterfall at the Federal Pavilion, a show I saw being taped last Monday.

POTATOES come to the table in many forms but for that Fourth of July picnic, potato salad is the star of the show.

Three Recipes For Potato Salad

By Linda Pipher
Daily Record Home Economist

Stroudsburg — At a picnic a couple of weekends ago, Henri Reaser brought the potato salad. Before we were ready to eat she apologized for it, telling us that when the potatoes were cooking, company arrived and she forgot all about the potatoes. By the time she took them off the stove they were past done so she was serving "Mashed Potato Salad."

However, they weren't quite that done; the salad was delicious, and as I told her, everybody else's potato salad always tastes better to me than my own. I think there are as many ways to fix potato salad as there are recipes for chocolate cakes, and it is one of those dishes that everybody loves, but everyone prepares just a little differently, ing the dressing until the pota-

No matter what recipe you use or whether or not you use a standard recipe, I'm sure you've found that one of the secrets is adding the onion and seasoning to the potatoes while they are warm so that the flavors draw through, and not adding the dressing until th epotatoes are thoroughly cooled.

Because everyone's tastes vary, I'm offering you three different Potato Salads today so that you can take your pick. Make it today for Saturday or Sunday's picnic. The first recipe has the surprise ingredient of bacon.

Bacon Potato Salad

1 quart diced cooked ptatoes
2 tablespoons salad oil
1 teaspoon tarragon vinegar
2 teaspoons fresh lemn juice
1 tablespoon chopped onion
1½ teaspoon salt
pepper
1 cup diced celery
¼ cup sliced, stuffed olives
¼ cup diced green peppers
2 strips crisp bacon, crumbled
1-3 cup mayonnaise

Combine the first 7 ingredients. Let stand 2 to 3 hours or overnight. Just before serving, add the next 5 ingredients. Mix lightly and spoon into a salad bowl lined with head lettuce. Garnish with radish roses. Yields 8 servings.

The next salad is made with a cooked dressing which can be stored in the refrigerator. If, leftover dressing gets too thick, thin with a little cream.

Potato Salad

4 medium size potatoes
¾ cup hot cooked salad dressing (recipe below)
1 to 2 tablespoons finely chopped scallions or onions
1 teaspoon salt
2 tablespoons chopped green pepper
½ cup finely cut celery
¼ cup diced cucumber
2 hard-booked eggs, chopped

Cook potatoes whole in the skins, peel, and dice. Or pare, dice, and cook them in a small amount of boiling salted water until tender. Drain.

Pour hot dressing over hot potatoes. Add scallions or onion and salt and mix carefully. Let cool for 10 to 15 minutes. Mix in the rest of the ingredients. Chill for 3 to 4 hours before serving. Makes about 1 quart.

Cooked Salad Dressing

2 tablespoons flur
1 tablespoon sugar
1 teaspoon pwdered dry mustard
1 teaspoon salt
dash cayenne
1 cup milk
1 egg, slightly beaten
1-3 cup vinegar or lemon juice
1 tablespoon butter or margarine

Mix flour, sugar, mustard, salt and cayenne in the top of a double boiler. Gradually sir in the milk. Cook over boiling water, stirring constantly, until the mixture starts to thicken. Cover and cook for 10 minutes, stirring occasionally.

Stir a little of the hot mixture into the egg, and to the rest of the mixture, and cook over boiling water for 3 minutes, stirring constantly. Add the butter or margarine. Remove from heat and slowly blend in the vinegar or lemon juice. Makes about 1½ cups. Note: If salad dressing is not used when hot, cover and store in refrigerator.

Shredded carrots and diced pimiento give this potato salad a "confetti" look. If you don't have instant minced onion, use chopped fresh onion.

Fiesta Potato Salad

1-3 cup salad oil
⅛ teaspoon instant garlic powder
1 teaspoon salt
½ teaspoon sugar
½ teaspoon ground black pepper
2 tablespoons instant minced onion
2 tablespoons cider vinegar
1 quart cubed cooked potatoes
1 cup diced celery
½ cup shredded raw carrot
¼ cup diced pimiento
2 tablespoons pickle relish
2 hard-cooked eggs, diced
¼ cup mayonnaise

Combine oil, instant garlic powder, salt, sugar, black pepper, instant minced onion and vinegar. Blend with potatoes. Cover and refrigerate 3 to 4 hours or overnight. Just before serving, add celery, carrots, pimiento, pickle relish, eggs and mayonnaise. Mix lightly. Serve on mixed salad greens. Garnish with paprika. Yields 8 to 10 servings.

Philadelphia Lawyer GOP Picnic Speaker

The Monroe County Council of Republican Women will have Joseph C. Bruno, chief counsel of the Public Utility Commission of Pennsylvania, as their guest speaker at a picnic meeting to be held Wednesday night at 6:30 at the summer home of Mr. and Mrs. Foster Minnich, along the Delaware River.

A Philadelphia Lawyer, Bruno was graduated from Temple University Law School after service with the U.S. Army during World War II in Germany. Admitted to practice of law in Philadelphia in 1953, he has specialized in administration of estates and probate practice and corporation law. He became chief counsel of the Public Utility Commission on May 1, 1963, and is in charge of the legal staff and for rendering legal opinions.

All Republican Women's Councils in the area and other Republican groups are invited to the picnic.

Dinner Out For WSCS Of Water Gap

Delaware Water Gap — Nineteen members of the Women's Society of Christian Service of the Delaware Water Gap Methodist Church went out for dinner recently at the Green View Farm, Scotrt. Mrs. Robert Karst, chairman, had selected the place and arranged the menu.

Others present were Mrs. Layton Osborne, Mrs. Nelson Lightner Sr., Mrs. Friend Akers, Mrs. Charles Rapp, Mrs. Rodney Taylor, Mrs. Elmendorf Runyan, Mrs. Edward Matthews Sr., Mrs. Arthur Lehr, Mrs. Orien Lambert, Mrs. George Brockman, Mrs. George Court, Miss Nellie Burd, Mrs. Roy Carrescio, Mrs. Raymond Poorstra, Miss Rachel Hall, Mrs. Elizabeth Blanc, Mrs. Robert Richards and Mrs. William Fisher.

Henzey-Morgan

Stroudsburg — Donald J. Henzey of Stroudsburg and Jean Ann Morgan of Stroudsburg RD 1 applied for a marriage license yesterday at the office of Frank Smith, prothonotary.

American Legion Aux. Of Four Counties Meet Here

Pg. 12 Sec. 2 24 American LW

Stroudsburg — The Strond Twp. Fire Company municipal building on North Fifth St., was the setting for the Four County Council of American Legion Auxiliaries, with delegates from Carbon, Lehigh, Northampton and Monroe Counties.

Mrs. Jacob Schmidt, president of the East Stroudsburg unit, and Commander Olen Hagerty of Post 346 extended local greetings.

Mrs. Howard J. McKay, past national president of Springfield and national chairman of the Veterans Administrative Volunteer Service Committee, urged the need for volunteer help in all veteran's hospitals.

Mrs. McKay urged retired veterans to assist other veterans in hospitals or in their own community by providing transportation to store, church, or hospital where such help is needed.

She urged everyone to visit Freedom's Foundation at Valley Forge of which the equipping of the John Morton briefing room was her project as national president.

Miss Marie Llewelyn of Summit Hill was elected president. Only local officer elected was Mrs. Hazel Ackey, Gilbert, who was elected secretary. Mrs. Almira Schmidt, East Stroudsburg, was elected Monroe representative.

In view of the tragedy which struck the local area last Friday, the Council voted to donate $500 to the Marshalls Creek Disaster Fund.

There were 86 registered for the meeting for which George N. Kemp unit was host. The next meeting will be held Oct. 10 at Summit Hill.

Wirt D. Miller's
726 Main St.
Stroudsburg
OPEN ALL DAY
JULY 4TH

Calendar

Friday, July 3

Daughters of America, Odd Fellows Hall, Stroudsburg, 8 p.m.

Saturday, July 4

Cherry Valley Juvenile Grange sponsoring strawberry festival, Saylorsburg firehall, 3 to 8 p.m.

Bake sale, Western Poconos Council, Republican Women, Rinkers Store, Effort, 10 a.m.

Monday, July 6

Youth for Christ picnic, East Stroudsburg Playgrounds, 5:30 p.m.

Camp 208, PO of A, Saylorsburg firehall, visit of state president, 8 p.m.

Wednesday, July 8

Stroud Twp. Fire Co. Aux., Middle Stroud firehouse, North Fifth St., Stroudsburg.

Monroe Council Republican Women, picnic meeting, Foster Minnich home on Delaware, 6:30 p.m.

More Birthday Guests

Stroudsburg — Omitted from the list of guests attending the birthday dinner for Mrs. Effie Heller were the names of Mr. and Mrs. James Leamon and daughter of Easton, and Mr. and Mrs. Calvin Schoch and family of Snydersville.

17th Annual
CRAFTSMEN'S FAIR
Pennsylvania Guild of Craftsmen
East Stroudsburg State College
East Stroudsburg, Pa.
August 12, 13, 14, 15
—FREE ADMISSION—

DINE AT
KRESGE'S
LINDEN COURT
SCIOTA
Choice of Dinners
Chicken & Waffle—$3.00
Other Dinners
$3.50 and $4.50
— AIR CONDITIONED —
For Reservations Call
992-1870

Professional Instruction
(Popular and Classic)
VOICE
Speech, Diction, Stage Training—Karen Kemple Roth
Children's
DANCE CLASSES
(Ages 3½ to 16 yrs.)
Robyn Roth, Instructor
Low Summer Rates
Cool Studio—421-8280

TODAY'S SPECIAL
COMBINATION
SALAD PLATTER
ROLL
BUTTER
COFFEE
90c
RODNETTE
RESTAURANT
7th & Main St., Stroudsburg

Family Fare

By Bobby Westbrook

40 Years After Graduation Class Holds First Reunion

Stroudsburg — The class of 1924, Stroudsburg High School, held its first reunion since graduation 40 years ago, at Charlton's Restaurant.

Atty. Christie Shull, class president, served as toastmaster. There were 56 members in the graduating class, of whom 44 are still living. Of those 44, 26 were present for the reunion with their wives or husbands, coming from Pennsylvania, New Jersey, New York and Maryland. Shull led in a tribute to the 12 members of the class who have died since graduation.

Dr. Robert Brown, principal of the school, and Mrs. Brown were guests of honor. Dr. Brown spoke briefly. Slides of graduation pictures were shown by Earl E. Heller.

Donald Shook of Maryland won the prize for coming the longest distance; Earl E. Heller for having been married the longest; Evelyn Learn Sandercock for the most children and Lucy Moore Hartman for the most grandchildren.

Members of the class attending were Parl Allegar Weidman, Mary Crooks Haase, Madge Eshback DePue, Paul M. Fetherman, Lyster M. Gearhart, Earl E. Heller, George E. Heller, Stanley F. Heller, Murrel E. Kiefer, James T. Kitson, Margaret Kulp Wheeler, Evelyn Learn Sandercock, Rotan Lee, Mildred Metzgar Erickson, Olive Metzgar Dennis, Lucy Moore Hartman, Ruth Pedersen Powers, Donald G. Shook, Christie D. Shull, Kathryn Slutter Herting, Helen Stofflet Gordon, Edward G. Warnick, Madalyn Westbrook Hahn, Sadie Wise Stauffer and Catherine Swink Warnick.

International Ball Decor Wins Praise For Hershey

East Stroudsburg— The whole city of Albany knows who Fred Hershey is, although he has been working there since his graduation a year ago in June. Full page spreads in both The Knickerbocker News and the Times Union of Albany heralded his accomplishment in providing the decorations for the Spring's biggest social event, the International Center Ball held at the Schine-Ten-Eyck Hotel.

Theme of this year's ball, attended by more than 400 leading citizens, including many from other countries at International House, was International Circus. Hershey, son of Mrs. Gertrude Burlingame Hershey, East Stroudsburg, who majored in interior design at Syracuse University, is working as interior designer with the Martin Business Furniture Co. in Albany.

Mrs. James H. Martin, wife of the vice president of the firm and active in the work of the International Center, asked him to help with the decorations, and his accomplishments were the talk of the town.

The ball room was transformed into a Big top with red and white canopy with red and white valance. Life-sized cardboard aerialists were created by Hershey who also cooperated in painting a 12-foot mural as a background for the band with Inga Kruyssen of the International Center.

Hershey also erected a Midway on the floor below with booths for games, cages and volunteer side-shows, in what the city's newspapers hailed as "one of the best decorating achievements in years."

Class Of '54 Tests SHS Prophecy

Stroudsburg— Members of the class of 1954, Stroudsburg High School, had a chance to see how their class prophecy turned out ten years later at a reunion held Saturday night at Echo Lake Lodge, Echo Lake. Cocktails, dinner and dancing were enjoyed by 55 class members and their husbands and wives.

Karl Weingartner, vice president, served as master of ceremonies. Others at the speakers table were John Minnich, president; Miss Lillian Stark, class advisor; Mrs. Patricia Bartholomew Reed, treasurer; Mrs. Sondra Bolich Danielson, assistant treasurer; Mrs. Martha Yost Trump and Mrs. Mary Grace Pohutsky, co-secretaries.

Awards were presented to Carl and Mary Schneider Hagerty for the most children; William Carson, most bald; Jack Whittle for traveling the longest distance; and Wayne Hughes, most recently married.

A reunion was planned in five years with Richard Astheimer as chairman. The class prophecy was read followed by dancing.

Chariton's Anniversary

East Stroudsburg — Mr. and Mrs. William J. Chariton, Chariton's Lodge, East Stroudsburg, are celebrating their 43rd wedding anniversary today. A small family party will be held in their honor on Sunday.

In Sacred Heart Hosp.

Pen Argyl — Mrs. Velma Swoyer of Pen Argyl is a surgical patient in Sacred Heart Hospital, Allentown, room 305.

SPECIAL BUS
to the
ALLENTOWN FAIR
Sat., Aug. 8th
Don't miss this opportunity to visit one of the biggest real "country fairs"
All types of
FARM AND HOME-MAKING EXHIBITS
Professional entertainment with
The
International Circus
AUTO RACING
in the
AFTERNOON
A Midway
second to none,
with spine-tingling rides for old and young
Sample Pennsylvania
Dutch Cooking
at its finest
Reserved seat bus plus admission for only $1.50
Bus Leaves Stroudsburg Travel Service (AMERICAN HOUSE) at 10 a.m.
Leaves Allentown Fairgds. at 10 p.m.

ANNUAL
BAZAAR
Zion Lutheran Church
River Road Above Shawnee
Friday, July 10th
(Rain Date—July 11th)
Baked Goods—Fancy Work
Barbecues—Hot Dogs
Ice Cream and Cake

ANTIQUES SHOW
AND SALE
HOPE, Warren County
New Jersey
July 3rd to 4th
Noon to 10 p.m.
Home Cooked Food
Reduced Adm. with this Ad (9)

SPECIAL
EXCURSION
to the
NEW YORK
WORLD'S FAIR
For the Concert Presented by
East Stroudsburg
High School
CONCERT BAND
at the
General Cigar
"Tiparillo" Stadium
TUESDAY, JULY 7th
Call Now! 421-1740
Reserved seat bus leaves Stroudsburg Travel Service 7:00 A.M. Leaves Fair Grounds 10:00 P.M.
Adults $6.50
Children $6.00
Includes Fair Admission

Mr. and Mrs. Robert Dippre Jr.
(Lawrence Studio)

Dippre-Winters Wedding

East Stroudsburg — Miss Shirley Lorraine Winters of East Stroudsburg became the bride of Pvt. Robert Dippre Jr. of East Stroudsburg, on Saturday, June 13 at St. Matthew's Roman Catholic Church. Rev. John A. Essef performed the ceremony.

The bride is the daughter of the late Mr. and Mrs. Albert Allen Winters of Stroudsburg. Her husband is the son of Mr. and Mrs. Robert Dippre Sr. of 292 North Courtland St., East Stroudsburg.

Given in marriage by her brother, Paul Winters of Perry St., East Stroudsburg, the bride wore a street-length dress of pink chiffon over pink silk with a lace bodice. She carried a bouquet of white carnations with a green background.

Mrs. Francis Meno of Tobyhanna, sister of the bridegroom, was maid of honor. She wore a powder blue linen dress with white accessories and carried a bouquet of white carnations with a green background.

Best man was Ronald Bruce Pipher of East Stroudsburg.

The bride is a graduate of Stroudsburg High School, class of 1959. Her husband was graduated from East Stroudsburg High School in the class of 1960. He is now finishing basic training at Fort Knox, Ky.

(Advertise in The Daily Record)

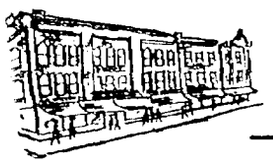

THE WYCKOFF SHOPPER

A woman reader tells me she is desperate this summer because of underarm perspiration, "I have never suffered so offensively, even though I have tried everything," she writes. "What would you suggest?"

I would suggest a visit in person to our Wyckoff Cosmetic department where Mrs. Diamond or Mrs. Ainspac could show her dozens of deodorants and anti-perspirants, any one of which might be an excellent solution to her worries. Sometimes one does not actually need anything "stronger" than one has been using . . . just a change. As a matter of fact, most women switch their intimate toiletries from time to time, and find such a change very effective.

I am also told that most women do not use their deodorants properly. Many will wait until after their morning bath and then apply underarm lotions. Actually, I am advised by a manufacturer, it is preferable to use them at night following the pre-bedtime sponging. This permits them to work during one's most relaxed period. Then, if one is inclined to perspire heavily, another application should follow the morning shower or tubbing. No deodorant should be used directly after shaving the underarms.

Most deodorants and anti-perspirants on the market today are excellent. Five Day Pads are favorites with many women and are liquid. DuBarry, Arden, Rubinstein—all the fine cosmetic companies have splendid roll-ons, and this summer Rubinstein has introduced a new Bioderant which is non-irritating and thoroughly dependable. (At least, I have found it pleasing.) This is less expensive than Mitchum's anti-perspirant which sells at 3.00 a bottle, but there are hundreds of women who swear by Mitchum's and will never use any other.

One article which I read recently, devoted to this same problem of summer freshness, recommended that a woman, who has tried everything else to her complete discouragment, switch to a man's deoperant. My personal advice would be to talk with one's doctor when all else fails. That, I should imagine, would be the safest and wisest plan to follow. After all, much perspiration can be due to nerves, not just to summer temperatures, and a few tranquilizers that he prescribes might prove better than a ton of toiletries.

Let's talk Fashion

Cool, man, that's what we meant to provide for the sweltering passers-by in our bathing suit window—all with tops, you'll notice, but cool just the same—so is the tennis dress with its little bloomers.

And cool in terms of sophisticated simplicity are the clothes in our Country Living window—the country garden print blouses, the little denim number with the rope embroidery, the little calico print shift, and the madras belts and pocketbooks. They're going great guns with the country vacationers, and since we in the Poconos are on a perpetual country vacation, heh, heh, we look pretty cool in them, too.

It really takes a heat wave to break down the last pocket of resistance to shifts, skimmers, or whatever you choose to call them ,and we've had quite a rush on those. Thing is, it's so cool in the shop that our customers forgot they've been baking and start getting interested in the first of our dark-colored cotton skirts for Fall.

Bathing suits or bottle green skirts, we can fix you up for the Fourth of July or September.

frances burrows

Family Fare

By BOBBY WESTBROOK

Boscaino-Pike Rites In Bangor

Bangor — Miss Helen Loraine Pike, daughter of Mr. and Mrs. Alec J. Pike, of 415 West Central Ave., East Bangor, was married at 12 noon on June 27 at Our Lady of Good Council Church, Bangor, to Anthony Francis Bascaino.

He is the son of Mr. and Mrs. Lawrence Bascaino of Mount Bethel RD 1.

Rev. Michael O'Brien performed the ceremony with Mrs. John Pinto as soloist and Mrs. Edna Farris, organist.

Given in marriage by her father, the bride wore a dress of silk organza and re-embroidered Alencon lace over taffeta with a detachable train. A crown of crystal and pearl held her silk illusion bouffant veil. She carried a cascade bouquet of orchids, roses and stephanotis.

Miss Rita Roberti of Pen Argyl as maid of honor wore an orchid organza gown over taffeta with a matching headpiece. She carried yellow roses.

The bridesmaids, Mrs. Fred DeRea of Bangor and Miss Janet Mitman, Wind Gap, wore yellow organza over taffeta with matching headpieces and carried orchid roses.

Sal Ferrara of Brooklyn, N.Y., was best man. Ushers were Fred DeRea, and Brian Souders, both of Bangor.

A reception was held at the Blue Valley Farm Show Building before the newlyweds left for a honeymoon in the Poconos.

They will be at home at Mount Bethel, RD 1.

The bride is a graduate of Pen Argyl High School and is employed at Country Miss, Bangor. Mr. Basciano is a graduate of Boys High School, Brooklyn, N. Y., and is employed by Heyer Products, Inc., Bangor.

Mrs. Anthony Francis Bascaino

(Lens Art)

Faithful Workers Are Guests At Metzgar Home

Hamilton Square — Faithful Workers of the Hamilton Union Sunday School were recently entertained at the home of George Metzgar, Saylorsburg. Mrs. Henrietta Hobbs, president, presided. Mrs. Dreishell, a visitor from New York spending the summer here, was welcomed. Rev. Robert T. Zuch read devotions and spoke of "Our Relationship with Other People."

Prizes for games were won by Mrs. Ruth Shoemaker and Mrs. Ethel Rinker. Mrs. Elsie Kresge as hostess presented each woman with a handerchief and each man with a king-sized almond bar.

The next meeting will be held July 21 at the home of Ruth Shoemaker when the place for the annual picnic in August will be announced.

Refreshments were served to Mrs. Dreishell, Mrs. Hobbs, Mrs. Emma Haney, Mrs. Ruth Shoemaker, Mrs. Lucy Rinker, Mrs. Elsie Kresge, Mrs. Ethel Rinker, Rev. Robert Zuch, George Metzgar and Robert Rinker.

Printed Pattern

by Marian Martin

1-2-3 QUICK TO SEW, and away she goes in this skimmer with contrast binding 'round neck and pockets. So cool, so fresh in summer's low-cost cottons. Make it now!

Printed Pattern 9315: Children's Sizes 2, 4, 6, 8, 10. Size 6 takes 1⅞ yards 35-inch.

FIFTY CENTS in coin for this pattern — add 15 cents for each pattern for first - class mailing and special handling. Send to Marian Martin, c-o The Stroudsburg Daily Record, 487, Pattern Dept., 232 West 18th St., New York 11, N. Y. Print plainly your NAME, ADDRESS with ZONE, SIZE and STYLE NUMBER.

YOUR FREE PATTERN IS READY — choose it from 250 design ideas in new SPRING-SUMMER Pattern Catalog, just out! Dresses, sportswear, coats, more! Send 50 cents now.

5000 Books For Book Fair To Support Scholarships

Stroudsburg — An estimated 5,000 books will go on sale on Monday for the annual Book Fair, sponsored by the American Assn. of University Women, at 762 Main St., Stroudsburg.

The sale will be held from July 6 through July 11. On Monday, Tuesday, Wednesday and Saturday, hours will be from 9:30 to 6 p.m. and on Thursday and Friday from 9 to 9.

The books this year have been well classified for poetry, novels, textbooks, children's books, and reference works. Among the special offerings this year will be a full set of the Encyclopedia Brittanica in its 14th edition which is considered one of the best of the older editions. There are also complete sets of George Eliot, Dickens, and many other classics.

Proceeds from the sale are used for local scholastic grants-in-aid for graduates of the local high schools attending four year colleges, as well as for the branch share of the International Study Grant for outstanding women scholars both here and abroad.

This is the first time that the Book Fair, usually held on the porch of the Penn-Stroud Hotel, has been held indoors and is also the first time it has been extended to a full week.

The success of last year's book fair enabled the branch to present four grants-in-aid this year, one to a graduate of each of the county's four high schools.

Kresgeville Churches List Activities

Kresgeville — Church activities in the area will include the following events:

The Lutheran congregation will have the first Communion Service of the summer at the 10:30 service on Sunday morning, July 5.

The Reformed Sunday School will hold its annual homecoming service in the Sunday school rooms at 10 a.m. with all present and former members invited to return. There will be no special speakers but old pictures will be shown.

Dr. Frederick Stolte will occupy the pulpit in the Pleasant Valley Lutheran parish churches on Sundays, July 12 and 19, while the Rev. Kline family is on vacation.

Rev. Mark Michael and his family will be on vacation from July 15 to July 30. Dr. Perry Smith will be guest speaker in the Trachsville Church on Sunday, July 26. Postmaster Corky Frantz will be able to contact Mr. Michael if needed, and Rev. Adan Bohner will assist those who need a minister immediately.

Children's Day Services At Grace UCC

Tannersville — Children's Day services were held at the Grace United Church of Christ on Sunday morning at 9:30 under the direction of Mrs. William Anglemyer, Mrs. Gordon Starner and Mrs. Helen Frantz.

James Hay read the opening scriptures, and the following recitations were given: "My Welcome", Carolyn Starner; "A Small Boy's Plan", Colin McCoy; 'Bible Arithmetic", James Magrosky; "A Hero", Willard Anglemyer; "I'm Sure", Chester Sebring; "Deeds Speak", Ann Kresge; "Some of God's Pictures", Debra Anglemyer; "Praising Him", Danny Neyhart; "My Saviour Leads Me", Merlin Frantz; "I Go to Sunday School", Danny Teada; "A Big Message", Eugene Coveney; "What Is Sunday School?", Diane Schmoyer; "Not Too Young", Cindy Magrosky; "What Is Your Aim?", Virginia Teada; "I Wish," Annette Neyhart; "This Day", Ilene Kresge; "My Prayer", Cris Teada; "A Day of Sunshine", Melinda Kresge; "Smiles", Betty Jane Frantz; "A Closing Recitation", Peggy Hay.

The group sang four numbers. Lorrie Jean Anglemyer and Jacklyn Starner sang a duet. A piano duet was played by Virginia Teada and Debra Anglemyer; clarinet solo, Wanda Starner. Accompanist was Mrs. Marie Harps, and ushers were Madge Magrosky, Karen Shively, Carlene Neyhart and Diane Butz.

ONCE UPON A MIDNIGHT — dreary came a rapping on the newspaper window. Are we for the birds forever more? Nay tis a newshawk, so all is well. Should any reader identify this bird correctly, we would like to hear from you.

(Staff Photo by MacLeod)

Jimmy Harris Seven

Stroudsburg — Jimmy Harris celebrated his 7th birthday recently with an outdoor party with refreshments and games. Friends present were Cheryl Chase, Peggy Sexton, Jonathan Fahl and Stephen Alspach.

This Series of Messages In Support of The Church is Sponsored Each Week by the Following Individuals and Business Establishments

THE PENN STROUD
A Town and Country Inn
Stroudsburg, Pa.

VERDON E. FRAILEY
609 Main St., Stroudsburg
PHONE 421-7447
NATIONWIDE INSURANCE

R. M. FRANTZ
Painting—Paperhanging
Floor Sanding
Call 421-3020 — If no answer Call 421-5413
520 Ann Street Stroudsburg

DALE H. LEARN
Realtor
R.F.D. 2 Phone 421-4360 East Stroudsburg

FRISBIE LUMBER CO.
— PHONE 421-1450 —
355 Main Street Stroudsburg

C. R. SETZER
Plumbing and Heating
— PHONE 421-5671 —
901 Main Street Stroudsburg

WALTER H. DREHER
Real Estate — Insurance
— PHONE 421-6141 —
551 Main Street Stroudsburg

POCONO GAS CO.
Pyrofax Gas, Gas & Electrical Appliances
Phone 595-2531 Cresco, Pa.

R. J. GRONER
Plumbing & Heating
— PHONE 421-7260 —
Eighth & Ann Streets Stroudsburg

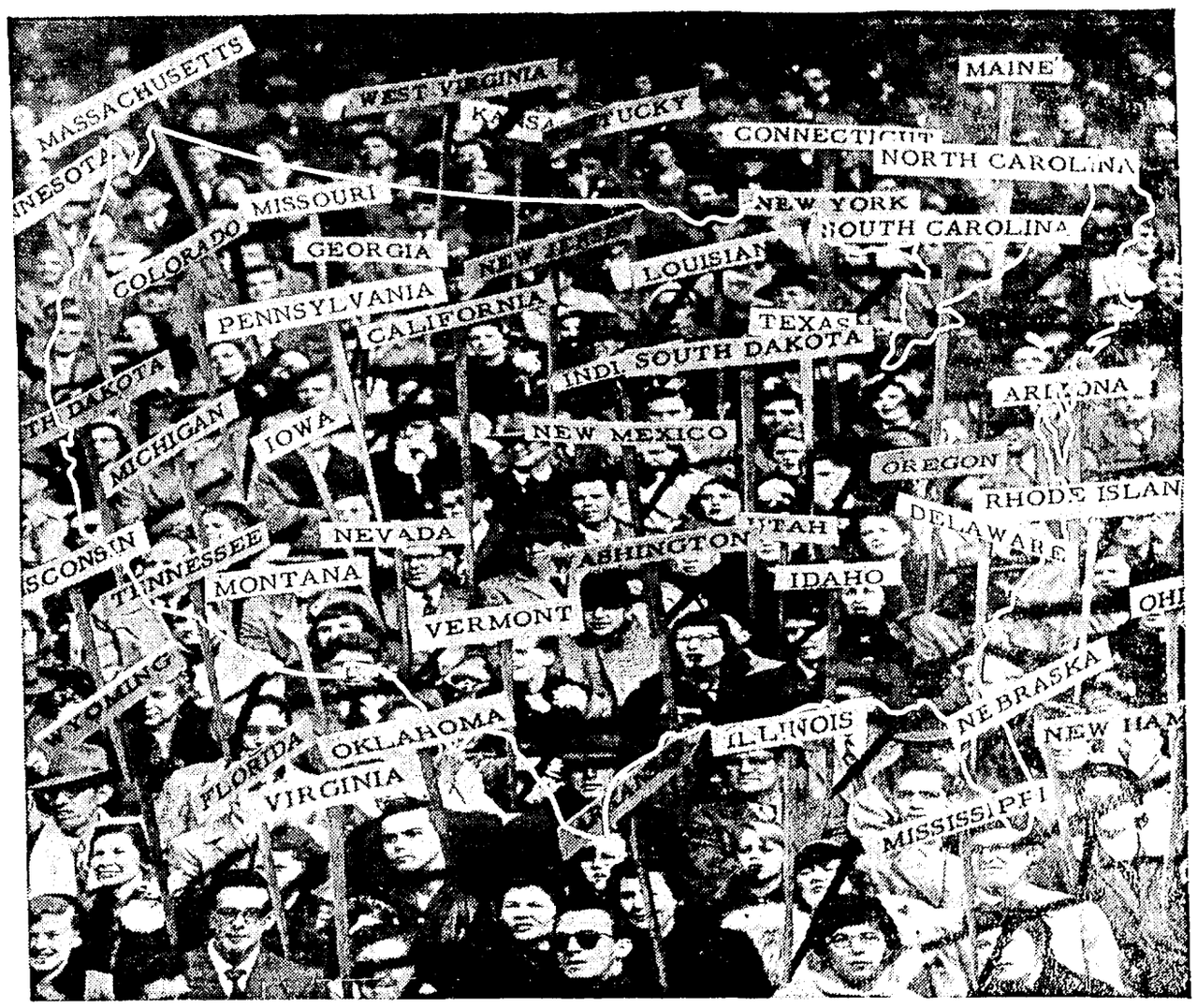

THE FIRST STROUDSBURG NATIONAL BANK
Member
Federal Deposit Insurance Corp.
Arlington Branch, 1110 N. Ninth St. — Bushkill Branch, Bushkill, Penna.

WYCKOFF-SEARS
Modern Department Store
PHONE 421-1400
Stroudsburg Penna.

R. C. CRAMER LUMBER CO.
Stroudsburg 421-6121 Portland 897-6151
Pocono Summit—839-6177
Wind Gap—863-5829

THE DAILY RECORD
Serving the Pocono Mountains Area
PHONE 421-3000
511 Lenox St. Stroudsburg

L & B APPLIANCE CENTER
Philco TV and Appliances
— PHONE 421-7130 —
111 No. Courtland St. East Stroudsburg

KNIPE TELEVISION
Sales and Repairing — All Makes
12 No. 6th St. Phone 421-8210 Stroudsburg

MONROE SECURITY BANK and TRUST COMPANY
Member F. D. I. C.

STROUDSBURG FURNACE CO.
Lennox Heating Equipment
— PHONE 421-8610 —
1717 W. Main Street Stroudsburg

CYPHERS ELECTRIC
Commercial & Residential Wiring
G-E Appliances — Lighting Fixtures
Store at Bartonsville
Store 421-8140 — Res. 421-6119

WONDERFUL PRIVILEGE

THE CHURCH FOR ALL... ALL FOR THE CHURCH

The Church is the greatest factor on earth for the building of character and good citizenship. It is a storehouse of spiritual values. Without a strong Church, neither democracy nor civilization can survive. There are four sound reasons why every person should attend services regularly and support the Church. They are: (1) For his own sake. (2) For his children's sake. (3) For the sake of his community and nation. (4) For the sake of the Church itself, which needs his moral and material support. Plan to go to church regularly and read your Bible daily.

We are proud of our freedom . . . whether it be freedom of speech, freedom of assembly (the ayes have it), freedom of the press, or freedom of religion. Of all these, we sing: "Let freedom ring!"

Freedom of religion is not the property of the clergy, but of *all* the people. Every schoolboy knows that the Constitution says so. It guarantees freedom of worship . . . freedom to honor God according to one's own conscience. It is a precious gift.

How you worship is *your* business! That you *must* worship, ah, that's God's business! Choose the church to honor God with your fellowman . . . thanking God for this wonderful privilege. For, so often in other lands, such worship is forbidden and outlawed. Sunday is *His* day! Make it *your* day!

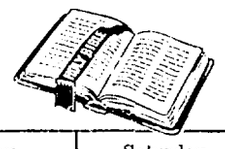

Copyright 1964, Keister Advertising Service, Inc., Strasburg, Va.

Sunday	Monday	Tuesday	Wednesday	Thursday	Friday	Saturday
Acts 1:1-11	Acts 4:1-12	Acts 16:19-24	Acts 16:35-40	Galatians 2:1-10	Galatians 4:21-31	Hebrews 10:19-25

Monticello Results

First Race—Purse $1,200
Off 9:06—Time 2:08
4. Regal Rodney (C Wright) 5.30—3.70—2.90.
3. Sonny Frost (P Iovine) 4.50—3.50.
1. Banner Boy (E Cobb) 3.60.

Second Race—Purse $1,000
Off 9:25—Time 2:07.3
4. Monterey Hanover (W Gilmour) 3.50—3.00—2.50.
1. Nevele Golfer (W Popfinger) 4.50—3.50.
8. Long Time (J Grundy) 4.50.

DAIL DOUBLE: 4-4 $10.90

Third Race—Purse $1,000
Off 9:49—Time 2:09.2
3. Stronghold (W Gilmour) 18.90—8.50—4.60.
1. Twilight Dream (J Edmunds) 8.40—3.70.
4. Os Caleis (W Vaughan) 2.60.

Fourth Race—Purse $1,000
Off 10:10—Time 2:09.4
1. Air Sign (C Demore) 4.60—3.90—2.80.
4. Senator Duke (C Fleming) 13.00—4.90.
6. Eu Will (C Ernst) 3.00.

Fifth Race—Purse $1,500
Off 10:35—Time 2:06.4
1. Fair Edith (E Cobb) 3.90—3.20—2.20.
8. Mighty M. (G Willis) 8.60—3.60.
3. Wildwood Chirxx Chris (L Puntolillo) 2.50.

Sixth Race—Purse $1,000
Off 10:55—Time 2:07.2
7. Great Valor (E Cobb) 11.90—6.90—5.00.
8. Mark Spirit (M Lawhon) 12.40—7.10.
5. Topaz Sue (C Abbatiello) 4.90.

Seventh Race—Purse $1,500
Off 11:17—Time 2:08.3
8. Galomir (G Bostic) 45.50—14.30—8.00.
2. Maneuver (E Pownall) 3.80—3.20.
6. Pete's Pride (R Pultz) 7.90.

Eighth Race—Purse $1,200
Off 11:37—Time 2:03.1
4. Devon Goose (P Iovine) 4.70—3.60—2.80.
3. Cole's Hoss (J Grundy) 13.30—5.30.
1. Fiddler's Green (R Snyder) 3.80.

TWIN DOUBLE: 1-7 8-4 $2587.70

Ninth Race—Purse $1,000
Off 11:58—Time 2:08.4
6. Chris Lin Sue (J Williard) 13.40—7.00—5.00.
1. Lady Diamond (T Gay) 8.80—4.70.
2. Sumter Laurie (S Edwards) 3.40.
HANDLE: $314,304
ATTENDANCE: 5020

4 Share Whitemarsh Lead

By RALPH BERNSTEIN
Associated Press Sports Writer

WHITEMARSH, Pa. (AP) — Juan (Chi-Chi) Rodriguez, Tony Lema, Tom Shaw, and Al Balding tied with six-under-par 66s Thursday for the first round lead in the $125,000 Whitemarsh Open Golf Tournament.

The four leaders led a charge over Whitemarsh Country Club's 6,807-yard course on a sultry, 90-degree day that saw almost half the field shoot par or better. The birdies and at least half a dozen eagles came thick and fast.

Just a stroke off the pace in the field of 150 came Larry Mowry of Portland, Ore.; Dave Marr of New Rochelle, N.Y., and Californian Tommy Jacobs, each with 67.

Arnold Palmer, helped by an eagle 3 on the 17th, turned in a 68, along with Al Besselink, another late finisher and six others.

Shaw was the first to post the score that commanded this first day of the four-day, 72-hole competition for the first prize of $24,000 and other loot. The Portland, Ore., golfer birdied five of the last six holes in his scorching finish.

Then, along came Rodriguez, 10th leading money winner on the pro trail, with a sizzling 32-34 over the sun baked 36-36-72 layout just outside Philadelphia.

Eastern Pocono Defeats Cramer's In Eastburg LL

EAST STROUDSBURG —Eastern Poconos scored three runs in the second inning and one in the third to gain a 4-3 victory over R. C. Cramer's in an East Stroudsburg Little League game last night.

T. Michaels led the victors attack with three hits, including a double. Miller had 2 for 3 for the losers.

R. C. Cramer

	ab	r	h	rbi
Miller c	3	3	2	0
Gross cf	2	0	1	1
Van Why 2b	2	0	0	0
Shook lf	3	0	0	0
Ditmore 1b	3	0	0	0
Zito rf	1	0	0	0
Bishop 3b	2	0	0	0
Hughes p	2	0	0	0
Hafler ss	2	0	0	0
Schwartz	0	0	0	0
Lance	0	0	0	0
Blewitt	0	0	0	0
Dreisbach rf	2	0	0	0
Totals	21	3	3	1

Eastern Poconos

	ab	r	h	rbi
S. DeRenzzis 2b	0	0	0	1
E. Garris ss	2	0	1	0
Lynn lf	1	0	0	0
Petrizzo rf	3	0	1	0
Van Why cf	3	0	0	0
Michaels 1b	3	2	3	0
DeWitt 3b	3	1	1	1
F. Dickison c	2	0	0	1
Taylor p	1	1	0	0
Whittaker ph	1	0	0	0
C. Garris lf	0	0	0	0
G. Dickison 2b	0	0	0	0
E. Dickison lf	0	0	0	0
Totals	19	4	6	3

Score by Innings:
Cramer 101 010—3
Eastern Poconos 031 00x—4

How they stand

AMERICAN LEAGUE
Yesterday's Results
Minnesota 15, Boston 9
New York 4, Kansas City 3 (first game, 15 innings)
Los Angeles 10, Baltimore 6
Detroit 9, Cleveland 1
Only games scheduled.

	W.	L.	Pct.	GB
Baltimore	47	27	.635	—
xxNew York	43	29	.597	3
Chicago	41	29	.586	4
Minnesota	41	35	.539	7
Boston	36	40	.474	12
xCleveland	33	38	.465	12½
xDetroit	33	38	.465	12½
Los Angeles	36	42	.462	13
xxKansas City	30	46	.395	18

x—Playing late night game.
xx—Playing 2nd game of night doubleheader.

Probable Pitchers
Kansas City (Pena 7-7 or Drabowsky 3-8) at Baltimore (Bunker 7-2) (N)
Minnesota (Stigman 4-6) at New York (Williams 1-1) (N)
Los Angeles (Latman 2-6) at Boston (Monbouquette 3-7) (N)
Cleveland (Donovan 3-5) at Chicago (Talbot 2-0) (N)
Washington (Daniels 5-6 and Stenhouse 0-3) at Detroit (Regan 3-7 and Rakow 3-6) (2 — twk-night)

NATIONAL LEAGUE
Yesterday's Results
St. Louis 4, Milwaukee 3
San Francisco 6, Pittsburgh 5
Chicago at Cincinnati, late night.
Philadelphia at Los Angeles, late night.
New York at Houston, late night.

	W.	L.	Pct.	GB
San Fran.	47	28	.627	—
xPhiladelphia	43	28	.606	2
Pittsburgh	38	34	.528	7½
xCincinnati	39	34	.534	7
Chicago	35	35	.500	9½
St. Louis	38	38	.500	9½
Milwaukee	36	39	.480	11
xLos Angeles	35	38	.479	11
Houston	35	41	.461	12½
xNew York	23	54	.299	25

x—Playing late night games.

Probable Pitchers
Chicago (Buhl 9-3) at Milwaukee (Cloninger 6-7) (N)
New York (Cisco 3-10) at Los Angeles (Ortega 3-2) (N)
St. Louis (Gibson 6-5) at Cincinnati (Tsitouris 4-5) (N)
Pittsburgh (Law 6-6) at Houston (Bruce 8-) (N)
Philadelphia (Culp 4-6) at San Francisco (Herbel 6-3) (N)

Late Baseball

Phila. 003 000 000—3	5	1
Los Angeles 001 100 000—2	7	2
New York .000 000 100—1	5	5
Houston ...010 100 41x—7	12	0

Slap At Integration

King Clay Likens Gotham To Cobra

LOUISVILLE, Ky. (AP) — Cassius Clay, back home after a tour of Africa, said Thursday, "I would feel safer in Mississippi than in New York."

The heavyweight boxing champion slapped at integration with this question: "Do you fear more the rattlesnake, which warns you before it strikes, or the cobra, which sneaks up before springing?"

Clay said injustice is not limited to the South, and that at least the Southerners' stand is known.

"In places like New York, integration is preached but injustice is practiced," he added.

Clay discounted the effectiveness of sit-ins, stand-ins, swim-ins and other methods of civil rights groups.

"We look silly doing this," he said.

The champion also criticized the civil rights bill passed Thursday in the House of Representatives as an inadequate answer to Negroes' problems, and said peace never will be achieved in America using integrationists' methods.

"When you win the right to be employed by a company, then you have to fight discrimination on the job, and when you overcome that, there's something else," he said.

Clay feels the real solution lies in the Black Muslim faith, which teaches complete separation of the races.

Clay disclosed his affiliation with the Muslims after he won the title and, in an interview, referred to himself by his adopted Muslim name, Muhammad.

Explaining that Muslim teachings concern a new nation of American Negroes, Clay said the federal government should repay his people for more than "310 years of labor given while in bondage."

He said four or five states of the 50 should be given to American Negroes for a nation of their own.

"We are taught that this is not asking for a gift, but only for what is due us," he said.

Ronson Cops S-burg LL Tussle

STROUDSBURG—Ronson tallied four times in the third inning and held on for a 5-4 victory over Wyckoff's in a Stroudsburg Little League game last night.

Ronson

	ab	r	h	rbi
Cohen 3b	1	1	0	0
Swensson 2b	2	1	0	0
Montgomery p	3	2	1	2
Baylor ss	2	0	1	0
Pyle cf	3	0	1	2
Koczot rf	2	0	1	0
Rinehart 1b	1	0	0	0
Smith c	3	0	0	0
Jacques lf	0	0	0	0
Moyles lf	0	0	0	0
Henry lf	1	1	0	0
Totals	21	5	4	4

Wyckoff

	ab	r	h	rbi
Bonser ss	3	0	1	0
Renner c	3	0	1	0
Poorman p	3	2	1	0
Funk 3b	3	1	1	1
Bickhoff cf	3	0	1	1
Silver 2b	1	0	1	1
Pyatt 1b	2	1	1	0
Leach cf	2	0	0	0
Albertson lf	2	0	1	1
Hagerty lf	0	0	0	0
Fisher 1b	1	0	0	0
Totals	23	4	8	4

Score by Innings:
Wyckoff 211 000—4
Ronson 004 100—5
Umpires: Neill and Stanley.

Monticello Entries

Friday's Entries
FIRST RACE
One Mile Pace—Purse $1,100

Horse	Driver	Odds
1. Tarr's End Play	G. Sziklai	6-1
2. Lotta Carlotta	C. Page	3-1
3. Hobo Jet	J. Cameron	6-1
4. Glen Cove Col.	Desimone	12-1
5. Spindletop Joan	Campbell	4-1
6. Se Sam	P. McGee	8-1
7. Adams Purdue	E. Cobb	5-1
8. Dutch Candoit	V. Kachel	5-1

SECOND RACE
One Mile Pace—Purse $1,100

Horse	Driver	Odds
1. Royal Brewer	J.Tomasino	9-2
2. Creed's Lady	J. Grundy	5-1
3. April Haze	H. Story	6-1
4. King Yankee	G. Sziklai	4-1
5. Success Adios	Abbatiello	3-1
6. Sea Knight	P. McGee	8-1
7. My Queen	M. Pusey	8-1
8. Ardis Hanover	No Driver	10-1

THIRD RACE
One Mile Pace—Purse $1,000

Horse	Driver	Odds
1. Nevele Doll	W. Popfinger	8-1
2. E. T. Adios	No Driver	6-1
3. Jane Volstadt	Lavroix	8-1
4. Bombers Dream	No Driv.	9-2
5. Laddie Pick	F. Popfinger	4-1
6. Sugar Heir	J. Lake	10-1
7. Perfect Knight	E. Harner	5-1

FOURTH RACE
One Mile Pace—Purse $1,500

Horse	Driver	Odds
1. Fanny Ringland	No Driv.	3-1
2. Miss Nevele	W. Popfinger	4-1
3. Chief Mourner	No Driver	9-2
4. Terry Hill	G. MacDonald	10-1
5. Bob Canada	O. Julius	6-1
6. Siesta Hanover	R. Bostic	5-1
7. Bee Girl	J. McGovern	8-1
8. S. E. Phil	P. McGee	8-1

FIFTH RACE
One Mile Pace—Purse $1,500

Horse	Driver	Odds
1. Nicando	C. Abbatiello	8-1
2. Empire's Haven	No Driv.	3-1
3. Elegant Wick	H. Story	8-1
4. Scottish Port	No Driver	5-1
5. Cueur De Lion	R. Whiten	4-1
6. Jame's Adios	D. Talbot	10-1
7. Meadow Fra'ces	Popfinger	9-2
8. Easy Bert	J. Grundy	6-1

SIXTH RACE
One Mile Trot—Purse $3,500

Horse	Driver	Odds
1. Kenland Squaw	V. Kachel	6-1
2. Eva's Son	V. Ferriero	5-1
3. Kilroy's Val'tine	No Driv.	6-1
4. Great Due	R. Snyder	8-1
5. Angelic Hanover	Camper	4-1
6. Floyd M.	J. Kohegyi	10-1
7. Miss Sarah Rodneg	West	3-1
8. Hobo Rocket	J. Cameron	5-1

SEVENTH RACE
One Mile Pace—Purse $2,500

Horse	Driver	Odds
1. Flying Raid	R. White	3-1
2. Yankee Honor	V. Kachel	6-1
3. Yachtsman	No Driver	7-2
4. Yankee Mick	F. Popfinger	4-1
5. Blizzard Hanover	Camper	6-1
6. Tom Gallon	W. Mitchell	9-2
7. David Pride	E. Harner	8-1

EIGHTH RACE
One Mile Pace—Purse $2,500

Horse	Driver	Odds
1. Success Saint	C.Abbatiello	9-2
2. Mr. Key Witt	H. Filion	12-1
3. Star Guinea	J. Grundy	3-1
7. Battle Queen	E. Harner	9-2
5. Swift Water	R. Ryan	4-1
6. Merrie Dazzler	No Driver	8-1
7. Miss Ima	R. Snyder	8-1
8. Adios Lutz	H. Story	6-1

NINTH RACE
One Mile Pace—Purse $1,100

Horse	Driver	Odds
1. Rodman Hanover	P.Iovine	8-1
2. Malcolm Hart	R. Snyder	9-2
3. Kashworthy	W. Wells	8-1
4. Scotch Key	J. Firetti	8-1
5. Panic	F. Popfinger	3-1
6. Valiant Childs	O'Connor	5-1
7. Michel Mir	J. Grundy	4-1
8. Star of Gold	G. Molnar	8-1

SEVENTH RACE
One Mile Pace—Purse $3,000

Horse	Driver	Odds
1. Mr. Johnybutch	M. Pusey	4-1
2. Bullets	R. White	3-1
3. Royal Ronald	R. Snyder	9-2
4. Leica Childs	V. O'Connor	6-1
5. Ruby Duby Doo	Fontaine	5-1
6. Hal McKlyo	E. Harner	9-2
7. Radar	P. West	6-1

EIGHTH RACE
One Mile Pace—Purse $1,000

Horse	Driver	Odds
1. Fair Duane	E. Cobb	4-1
2. Wilma's Boy	W. Popfinger	3-1
3. Risque	No Driver	5-1
4. Indian Beauty	V. Kachel	8-1
5. Montreal Mir	R. Ryan	8-1
6. Greentree Mickey	Tinder	9-2
7. Happy Cardinal	Ferriero	8-1
8. Reed Hanover	Lawhon	6-1

NINTH RACE
One Mile Pace—Purse $1,000

Horse	Driver	Odds
1. Sunny Thunderb't	Warner	9-2
2. Lady Eden	J. McNamara	8-1
3. Syls Ranger	L. Floyd	8-1
4. Heather A.	A. Sergi	4-1
5. Gene Adam	P. Martin	8-1
6. Pola Scott	G. Sadovsky	5-1
7. Success Sid	E. Cobb	3-1
8. Gil Primrose	Ingrassia	8-1

SPECIAL TROT
Saddle-Ridden
To be raced between the 6th and 7th race (No betting)—One-half mile—Purse $1,000.

Horse	Rider
1. Mary's Mariann	No Rider
2. King Christian	Doc Lane
3. Day Abbot	R. Schlosser
4. Stardom	O. Julius
5. Mike Mate	F. Heck
6. Dalousie	No Rider
7. Demon H.	R. Pultz
8. Philippic	G. Foldi
9. Clever Newport	N. Klecka

July 4th Afternoon Races
FIRST RACE
One Mile Trot—Purse $1,100

Horse	Driver	Odds
1. Titan Galophone	R. White	3-1
2. Woody Hanover	C. Wright	9-2
3. Princely Way	V. Kachel	8-1
4. Crystal Sea Bee	H. Story	4-1
5. Nevele Gourmet	Popfinger	6-1
6. Murrigan	D. Bailey	8-1
7. Tiny D.	G. Sziklai	8-1
8. Sindy MacCax'y	Edwards	6-1

SECOND RACE
One Mile Pace—Purse $1,000

Horse	Driver	Odds
1. Capri Diamond	J. Williard	3-1
2. Chestev Black	Sadovsky	6-1
3. Homest'h Boy	Dobkowski	4-1
4. Chief Sulleeram	A. Burton	8-1
5. Miss Kalona	J. Edmounds	8-1
6. Anita Oregon	P. Floyd	9-2
7. Breathless	A. Koch	5-1
8. Julie	H. Story	8-1

THIRD RACE
One Mile Trot—Purse $1,100

Horse	Driver	Odds
1. Victor Rodney	R. Camper	3-1
2. Minka	B. Morgan	8-1
3. Petard	C. Page	6-1
4. Newport Guy	A. Manzi	8-1
5. French Algiers	A. Tinder	6-1
6. P. R. Vic	E. Cob	4-1
7. Hobo Rita	J. Cameron	8-1
8. Lux Valley	V. Kachel	9-2

FOURTH RACE
One Mile Pace—Purse $1,000

Horse	Driver	Odds
1. Hobo Tomlen	E. Ricker	8-1
2. Cry Jimmy	R. Ingrassia	8-1
3. Exmore	R. Bostic	8-1
4. Mighty Bert	H. Story	9-2
5. Golden Counsel	Edmunds	4-1
6. Spirit of Morenci	H Filion	3-1
7. Viceroy	W. Burris	5-1
8. Salvo Mite	Puntolillo	8-1

FIFTH RACE
One Mile Pace—Purse $1,000

Horse	Driver	Odds
1. Solicitor's Key	Schmigel	3-1
2. Gold Victory	Puntolillo	4-1
3. Atlas Boy	J. Grundy	9-2
4. Lucille Brewer	W. Burris	8-1
5. F.S.G.	H. Story	5-1
6. Westbury	G. MacDonald	8-1
7. Victor Dares	No Driver	8-1
8. Fireman	C. Demore	8-1

SIXTH RACE
One Mile Pace—Purse $1,000

Horse	Driver	Odds
1. Carrie's Last Boy	Williard	6-1
2. Herb Scott	G. Reimer	5-1
3. Sadir Pick	E. Ricker	8-1
4. Wonder Castle	A. Levich	9-2
5. Vernon Mac	A. Koch	3-1
6. Credamus	J. Manzi Jr.	8-1
7. Marty Byrd	Popfinger	4-1
8. Sally Vonian	K. Huebsch	8-1

July 4th Night Program
SPECIAL RACE
Jockey Pace at 8:30—One Mile (No Betting)—Purse $1,000
1. Link C.
2. Evergreen Direct
3. Ambrose Lad
4. Enchantment
5. Sumter Boy

FIRST RACE
One Mile Pace—Purse $1,000

Horse	Driver	Odds
1. Victory Gary	Sziklai	4-1
2. J. P. Brook	MacDonald	9-2
3. The Littlehoss	C. Wright	8-1
4. Afton Dust	F. Heck	8-1
5. Wilbur Blackstone	Story	3-1
6. Mountain Jane	Huebsch	6-1
7. Silver Flash	B. Morgan	8-1
8. Phil's Harlan Girl	Williard	8-1

SECOND RACE
One Mile Pace—Purse $1,000

Horse	Driver	Odds
1. Peppermint	S.H. Edwards	8-1
2. Parker Man	E. Keller	4-1
3. Hal Merry	H. Story	9-2
4. Moon Haven	Elilley	5-1
5. Willie Potempkin	F. Heck	8-1
6. Princess Blanche	Firetti	3-1
7. Miss Jacob	No Driver	5-1
8. Miracle Henry	D. Dailey	8-1

THIRD RACE
One Mile Pace—Purse $1,200

Horse	Driver	Odds
1. Alton Tarr	H. Story	9-2
2. Fox Abbe	C. Abbatiello	6-1
3. Porter Hanover	Tomasino	4-1
4. Carolina Kid	J. Grundy	6-1
5. Mountain Paul	M. Pusey	8-1
6. First Nighter	J. Edmunds	3-1
7. Calumet Will	P. Iovine	5-1

FOURTH RACE
One Mile Pace—Purse $1,000

Horse	Driver	Odds
1. Uncle Arling	E. Cobb	8-1
2. White Comet	A. Manzi	8-1
3. Blue Grass C.	Dobkowski	6-1
4. Foresight	No Driver	8-1
5. Fabering	W. Popfinger	9-2
6. Nedda Song	C. Roe	8-1
7. Hill Test	J. Grundy	4-1
8. Ruth Bell	P. Floyd	3-1

FIFTH RACE
One Mile Pace—Purse $1,500

Horse	Driver	Odds
1. Meadow Prince	Popfinger	3-1
2. Good Scott	R. White	5-1
3. Nat's Hobby	M. Pusey	6-1
4. Coppersmith	H. Filion	8-1
5. Guy Adios	G. Sziklai	8-1
6. Adios Steve	A. Tinder	8-1
7. Sailing Sally	L. Fontaine	4-1
8. Sky Clipper	C. Abbatiello	9-2

SIXTH RACE
One Mile Pace—Purse $1,500

Horse	Driver	Odds
1. Budget	H. Filion	8-1
2. Top Drawer	M. Pusey	4-1
3. War Haven	L. Gregory	5-1
4. Miss Lee Scott	Popfinger	3-1
5. Nevele Surprise	Popfinger	5-1
6. Key Guard	R. White	9-2

SEVENTH RACE
One Mile Pace—Purse $5,000

Horse	Driver	Odds
1. Pace A Breeze	Popfinger	5-1
2. Brown Jet	No Driver	6-1
3. Tarport Jimmy	R. White	9-2
4. Roy Abbe	H. Filion	3-1
5. Reporter	E. Cobb	4-1
6. Royal Domain	R. Camper	6-1
7. Cherry Point	D. Huff	8-1

EIGHTH RACE
One Mile Pace—Purse $1,500

Horse	Driver	Odds
1. Frisky Prince	J. Berube	8-1
2. Paramount Pick	No Driv.	3-1
3. Aftom Colby	R. Schlosser	6-1
4. Scotch Medley	W. Burris	8-1
5. Wyn Creed	A. Burton	4-1
6. Pat Hogen	P. Iovine	9-2
7. Adios Carol	C. Fleming	6-1
8. Piralina	J. Kohegyi	8-1

NINTH RACE
One Mile Pace—Purse $3,500

Horse	Driver	Odds
1. Sir Winston Pick	R. White	4-1
2. Nevele Slopoke	Popfinger	9-2
3. Pocomoonshine	A. Thorne	5-1
4. Spangler Goose	D. Talbot	6-1
5. Busy Dares	M. Pusey	7-2
6. Senator Burton	H Filion	3-1

Trackman's Selections

FRIDAY NIGHT
1. Tarr's End Play, Hobo Jet, Se Sam.
2. April Haze, Success Adios, Royal Brewer.
3. Laddie Pick, E. T. Adios, Perfect Knight.
4. Fanny Ringland, Chief Mourner, Miss Nevele.
5. Empire's Haven, Nicando, Couer De Lion.
6. Miss Sarah Rodney, Kilray's Valentine, Angelic Hanover.
7. Yachtsman, Tom Gallon, Flying Raid.
8. Battle Dream, Success Saint, Swift Water.
9. Panic, Michel Mir, Rodman Hanover.
Best Bet: Battle Dream (8th)

SATURDAY AFTERNOON
1. Woody Hanover, Titan Galophone, Crystal Sea Bee.
2. Breathless, Capri Diamond, Homestretch Boy.
3. P. G. Vic, Victor Rodney, French Algiers.
4. Spirit of Morenci, Golden Counsel, Mighty Bert.
5. Atlas Boy, Solicitor's Key, Gold Victory.
6. Wonder Castle, Vernon Mac, Marty Byrd.
7. Hal McKlyo, Mr. Johny Butch, Bullets.
8. Fair Duane, Wilma's Boy, Montreal Mir.
9. Success Side, Sunny Thunderbolt, Heather A.
Best Bet: Fair Duane (8th)

SATURDAY EVENING
1. Wilbur Blackstone, Victory Gary, J. P. Brook.
2. Peppermint, Princess Blanche, Parker Man.
3. First Nighter, Fox Abbe, Porter Hanover.
4. Guth Bell, Hill Test, Fabering.
5. Meadow Prince, Coppersmith, Sailing Sally.
6. Miss Lee Scott, Top Drawer, Key Guard.
7. Roy Abbe, Royal Domain, Pace A Breeze.
8. Paramount Pick, Pat Hogen, Wyn Creed.
9. Sir Winston Pick, Pocomoonshine, Senator Burton.
Best Bet: Roy Abbe (7th)

Yesterday's Baseball

Kansas City 021 000 000 000 000—3 10 0
New York 000 020 010 000 001—4 14 3
Segui, Bowsfield (8), Stock (9), Pfister (11) and Bryan; Sheldon, Daley (6), Stafford (6), Mikkelsen (8), Hamilton (14) and Howard. W—Hamilton, 6-. L—Pfister, 1-5.
Home run—New York, Richardson (2).

Chicago 000 000 000—0 4 0
Cincinnati 005 100 10x—7 10 0
Broglio, Schurr (3), Slaughter (6), McDaniel (8) and Bertell; Maloney and Grote. W—Maloney, 7-8. L—Broglio, 3-8.
Home run — Cincinnati, Keough (4).

Cleveland ..010 000 000—1 6 2
Detroit ....150 200 01x—9 14 1
Ramos, Stange (2), Siebert (3), Bell (8) and Romano; Lolich and Freehan. W—Lolich, (8-6). L—Ramos, (4-6).
Home runs—Detroit, Brown (7), Thomas (5).

Los Angeles 000 202 204—10 12 3
Baltimore .020 200 020— 6 12 2
Meyer, D. Lee (3), Osinski (5), Duliba (90) and Rodgers; Pappas, Hall (6), Haddix (8), Miller (9) and Brown, Lau (9). W—Osinski, (1-2). L—Miller, (4-2).
Home runs — Los Angeles, Smith (4). Baltimore, Brandt 2 (8).

Pittsburgh 000 101 120—5 8 2
San Fran. 100 005 00x—6 11 0
Blass, Priddy (6), Sisk (7) and Pagliaroni; Hendley, Shaw (7) and Haller. W—Hendley 8-4. L—Blass 3-5.

Minnesota 500 106 030—15 17 0
Boston 200 000 304— 9 13 0
Kaat and Battery, Zimmerman (8); Lamabe, Heffner (1), Earley (6), Gray (8) and Tillman. W—Kaat (9-3). L—Lamabe (6-7).

St. Louis ..001 100 200—4 7 0
Milwaukee .020 001 000—3 7 2
Sadecki, Humphreys (8) and McCarver, Uecker (8); Spahn, Fischer (7) and Torre. W — Sadecki (9-6). L—Spahn (5-8).

Joan Brown Wins Flag Tournament

STROUDSBURG—Joan Brown won the Women's Assn. Flag Tournament yesterday at Glen Brook Country Club, coming in with her flag and six strokes to spare after 18 holes. Helen Haynes with 99 had low gross for the day with Emma Metzgar low for Class A and Elaine Martin for Class C.

Mary Jane McCluskey won the nine-hole flag tournament and Lynne Saxton, the blind bogey for the nine-holers.

Kay Tarr had low putts for 18 holes, 27; and Jean Kiefer for 9 holes with 14. Doris Imbt distributed mimeographed copies of golf rules for the course.

The last clinic of the season will be held next Wednesday and the tournament on Thursday, July 9, will be guest day for members from Shawnee and Cliff Park Country Clubs.

A mixed Scotch foursome will be held Sunday, July 12 at 3 p. m. Ina Chapman announced that 32 couples have already signed up for the twilight golf and supper to follow. Rain date will be July 26.

Tobyhanna Cops Pocono LL Tilt

POCONO PINES — Tobyhanna, champions of the Pocono Little League, topped Pocono Lions, 15-7, in a loop tussle last night.

Mel Abel homered for the winners, while Paul Katchmere and Bob Nicholas hammered out four hits each for the league's kingpins.

PM Nines Face Two Loop Games

The Pocono Mountains Baseball League will play games Saturday and Sunday.

On Saturday, the Stroudsburg A's will meet Reeders, Bowmanstown will travel to the Stroudsburg Poconos, West End visits Kunkletown, and Bushkill ventures to Saylorsburg.

On Sunday, The A's will play the Poconos, Kunkletown will take on Reeders, West End will entertain Bushkill, and Bowmanstown will host Saylorsburg.

The standings:

	W	L	Pct.	GB
S-burg A's	9	2	.818	—
Kunkletown	8	3	.727	1
Bowmanstown	6	5	.545	3
Bushkill	6	5	.545	3
Reeders	6	5	.545	3
Poconos	5	6	.455	4
Saylorsburg	4	7	.364	5
West End	0	11	.000	9

Youth vs. Age In Garden Bout

NEW YORK (AP)—Eddie Cotton, a slick veteran of 18 years in pro boxing, and Wayne Thornton, an eager 24-year-old body puncher, will bid for a possible title bout with light heavyweight champion Willie Pastrano in a Friday night fight at Madison Square Garden.

Pastrano has agreed to meet the winner in September "unless someone comes along who can draw more money."

The battle between the two ranked 175-pounders will be carried on ABC television, starting at 9 p.m. EST.

Last Yanks Eliminated In Net Play

WIMBLEDON, England (AP) —Australia's Margaret Smith knocked out the last American hope for a Wimbledon singles title Thursday and now will meet Maria Bueno of Brazil in her bid for a worldwide sweep of major women's tennis titles.

Miss Smith, the defending champion, easily disposed of Billie Jean Moffitt of Long Beach, Calif., 6-3, 6-4, in a replay of last year's Wimbledon final. Miss Bueno, the 1959 and 1960 champion, played some of her finest tennis in spurts and eliminated Lesley Turner of Australia 3-6, 6-4, 6-4.

... GOLF THAT'S FUN and CHALLENGING
GLENWOOD Hotel and Resort Motel
Delaware Water Gap
9-Hole Golf Course — Open to the Public
Every Day 8 a.m. til Dusk—50c Green Fees—$1.00 for All Day
Weekly Ticket $4.00

HARMONY SPEEDWAY, INC.
Harmony, N. J.
6 miles North of Phillipsburg, N. J. off 519
STOCK CAR RACES
Fri., July 3rd, 8:15 p.m.
URC SPRINT CARS
3 FEATURE EVENTS
Lowry Organ Courtesy "Melody Music," Nazareth, Pa.
DRAG RACES
Every Saturday 6 p.m.
¼ Mi. Asphalt—⅛ Mi. Drag
$1 Adult Spectators
50c—6-12—Under 6 FREE

LIVE BAIT

Worms - Minnows
Sports Equip't.
Sport Clothes
Cartridge reloading equip
SCOTRUN Sport Shop
On Rt. 611 at Scotrun, Pa.
Exit of Interstate Rt. 80
Phone 421-0519

TRIPLE SHOW
SAT. JULY 4th 8:30
and every Saturday Night
STOCK CAR RACES
PLUS
HOBBY CAR RACES
PLUS
DESTRUCTION DERBY
One Low Adm. $1.50
Children Under 12 — 50c
DORNEY PARK
Allentown, Penna.

SHOOTING MATCH
Under The Flood Lights
TONIGHT • 8 P.M.
at
Blue Ridge Cherry Valley
Rod & Gun Club
HAMILTON SQUARE
Blue Rock
Prizes—Split Pot
Refreshments—Public Invited
Large Club House

Thinking of riding a Motorscooter?

RENT a VESPA!
BLAIR'S SCOOTER SERVICE
Sales-Service-Rental
Parts & Accessories
70 Grandview St., E. Stbg.
Phone 421-1281

SEE THE SENSATIONAL
Joie Chitwood
Thrill Show

27 EXCITING ACTS
PLUS
Modified - Sportsman
STOCK CAR RACES
Plus Given Away
FREE
To Some Lucky Person
This Battery-Powered
CORVAIR

SUNDAY JULY 5th 7:30
Admission
Adults 2.50
Children 6 to 12 50c
Children Under Six Free
NAZARETH SPEEDWAY
FASTEST ½ MILE CLAY TRACK IN THE EAST
FREE PARKING
JUNCTION RTS 412 & 191
NAZARETH, PA

get in style with Ceramic Tile
Why should you have the drugery of waxing and polishing? Of painting and redecorating? No need to when you have Ceramic Tile installed. It's real economy because it lasts a lifetime. And it's the one material that doesn't burn, dent, scratch or stain. Call us today, without obligation, for color information and free cost estimate.
GENERAL FLOORING
Salutes . . .
National Safe Boating Week
June 28 - July 4
'FOR THE FUN OF IT—OBSERVE THESE RULES'
1. Know Your Boat.
2. Don't Overload.
3. Keep a Good Lookout.
4. Operate at Safe Speeds.
5. Respect the Weather.
6. Take Sufficient Fuel.
7. Keep Your Boat in Shape.
8. Carry Necessary Equipment.
9. Secure Your Boat Properly.
10. Obey the Law.
... when you want Ceramic Tile ... Play it Safe with
CARPETS • TILE, INC
General
RUGS WALL WALL CARPETING
FLOORING
WALL FLOOR TILE - COUNTER TOPS
Stroudsburg, Pa.
914 N. 9th St.
Installation by Our Expert Mechanics
• FREE ESTIMATES •
Dial 421-4810
CLOSED FRI AT 5:30 P.M.

Pocono Pines Theatre Set For Opener

POCONO PINES — "Sabrina Fair," the first of five major stage plays presented in repertory at the Clubhouse Theater, Pocono Crest, Pocono Pines, Pa., will open Thursday July 2, and will be repeated Saturday, July 4.

Pocono Crest Clubhouse Theater is operated in connection with the Valparaiso University summer program, and the company is comprised of six men and six women, all with previous stage experience. The troupe is directed by Prof. Fred Sitton and co-director Richard Pick, faculty members of the University drama department.

"Sabrina Fair" directed by Richard Pick, is the Cinderella story of a chauffeur's daughter, Sabrina, who can't decide which prince is most charming — especially since two of them are the sons of her father's employer, and the third a rich Frenchman. The upheaval of the influential Larabee family caused by her indecision sets the pace for this spirited comedy.

"Bus Stop" will open in mid-July, followed by "Five Finger Exercise" and "The Imaginary Invalid."

For reservations, phone 646-2131. Curtain time, Thursday, through Sunday, 8:30 p.m.

Area Raises $10,000 For Lafayette

EASTON — George T. Mesch Jr. of Stroudsburg and Frederick Herr of Stanton, N.J., chairmen of the Lafayette College Area Ford Challenge Campaign effort in Monroe Counrty, collected about $10,000 for the fund. Twenty-four men assisted regionally in the drive.

The college has ended its formal effort with more than $461,778 or 160 per cent of the goal announced when the campaign was launched May 7.

A total of 835 gifts and pledges amounting to $461,778 were received by June 30, according to Victor W. Anchkaitis of Easton, general chairman.

He called the amount "the largest ever raised for the college by alumni and friends of Lafayette who live in the Easton area."

Sniper Kills 'Copter Pilot

SAIGON, South Viet Nam (AP) — A Communist sniper killed the U.S. pilot of a medical evacuation helicopter Wednesday as he landed to pick up a wounded American serviceman. The Red sniper's shot raised the U.S. death toll in combat to 149.

Three other Americans aboard the helicopter were injured when the craft veered out of control and overturned after the pilot was hit.

Your Horoscope

By FRANCIS DRAKE

Friday, July 3, 1964

March 21 to April 20 (Aries) — Being YOURSELF may be the hardest task before you. But it is important. Don't pull in two different directions, a tendency now.

April 21 to May 21 (Taurus) — Above - average posibilities, but take care not to over-expand. Your success in financial enterprises fill depend largely on good judgment and resourcefulness.

May 22 to June 21 (Gemini) — Don't push too strenuously to get through this day or you will be unsyn and your intentions. There's an nerved, causing others to misjudge advantage in patience.

June 22 to July 23 (Cancer) — Maintain an intelligent critical distance from those who do not hold to your principles while you also aim to better understand their reasoning. Be enthused about YOUR area.

July 24 to August 23 (Leo) — It may not be easy to achieve ALL the returns you wish, but by going graciously and modestly, yet determinedly, toward your goals, you will have big rewards.

August 24 to September 23 (Virgo) — Your degree of receptivity and appreciation of those benefits you already possess will be vital to the pleasure you will get in striving for new ones.

September 24 to October 23 (Libra) — Don't leave things to chance. Here is a time for reviewing with an eye to tightening up action, plans for next week. A change of scene will help now.

October 24 to November 22 (Scorpio) — A fine planetary period asking top effort from you. Requests can be honored reasonably. Wounded productivity should be your theme. Put facts in clear light.

November 23 — December 21 (Sagittarius) — Controversy, differences indicated. Decide cautiously, but not fearfully, whether you should stand toe-to-toe with opposition or to circumvent it by a clever maneuver. Be an optimist.

December 22 to January 20 (Capricorn) — No "ducking" an issue because it might be distasteful, unimaginative or tiresome. Meet it, handle it. Then you will be the free reliable person so usual to this Sign.

January 21 to February 19 (Aquarius) — Your planetary influences support ably devised action and plans that visibly raise values. Astute treatment of opportunities will be the main course on day's menu. Investigate before you invest.

February 20 to March 20 (Pisces) — Avoid excesses; look for quality rather than quantity. Don't let extremes in likes and dislikes mar what can be an interesting, gainful day.

YOU BORN TODAY are a lover of truth and beauty, but are so introspective at times that you confuse yourself. Your mannerisms are distinctive, you have "a way with you"; are neat, like fine crafts; forceful, too, especially when opposed. You are suited to fields requiring a knowledge of history, law and or business principles. Birthdate of: Louis XI, King of France; Henry Grattan, Irish statesman; John Mason Brown, drama critic.

Mansfield Wants Deadline Met

WASHINGTON (AP) — Senate Democratic Leader Mike Mansfield of Montana said Wednesday it may be possible for Congress to complete all its major legislation and adjourn prior to the Democratic National Convention which Opens Aug. 24.

Until now, the usually cautious Mansfield has been saying that Congress probably would have to come back after the Democratic session for a clean-up of unfinished business.

On the other side of the Capitol, Speaker John W. McCormack, D-Mass., made official what members of the House had known unofficially for some time.

The House will adjourn at the close of business Thursday until July 20 to allow Republicans to attend their national convention in San Francisco.

Scott, Clark Vote Rights

WASHINGTON (AP) — All 27 Congressmen from Pennsylvania were on the affirmative side Thursday as the House voted 289-126 for the civil rights bill, which was sent to President Johnson. One of them, Rep. Frank M. Clark, of Lawrence County, was recorded for the bill, but he did not actually cast a vote.

Lancaster Cattle

LANCASTER, Pa. (AP) — Cattle 28, insufficient supply for a market.

Calves, none offered.

Hogs 25; barrows and gilts 18.50-19.75.

Sheep 25; utility spring lambs 17.50.

Philadelphia Eggs

PHILADELPHIA (AP) — (USDA) — Eggs: Demand dull. Prices to retailers in cartons: Grade A large whites 41-45½, mostly 41½-43; grade A medium whites 29½-33½, mostly 30½-32½; grade A small whites 23-26, mostly 24-25; grade B large whites and browns 36½-41, mostly 37½-39½.

Sunday Television Program

NEW YORK—PHILADELPHIA CHANNELS

MORNING

6:25— 3 News
6:30— 3 Farm Report
6:35—10 News
7:00— 3 Let's Discuss It
10 Sunday School
7:10— 4 Sermonette
6 The Way
7:15— 4 Modern Farmer
7:20— 7 News
7:25— 5 Call To Prayer
7:30— 3 Mr. Wizard
5-7 Christopher Program
10 Sunday Seminar
7:40— 6 Christian Answers
7:45— 5 Film
6 This Is the Life
7:50— 2 Give Us This Day
7:55— 2 News
8:00— 2 All Join Hands
2 Zoo Stories
7 This Is the Answer
10 Love To Read
8:15— 4 Library Lions
5 Light Time
6 Living Word
11 Christopher Program
8:20— 9 News and Weather
8:25— 9 Christopher Program
8:30— 2 Around the Corner
5 King and Odie
6 Davey and Goliath
7 Faith For Today
9 Bible Answers
10 Gene London's Cartoons
11 Evangel Hour
8:45— 4 TV Church School
6 Light Time
9:00— 3 Pete's Gang
4 Let's Talk About God
5 Wonderama
6 Ask A Rabbi
7 For Thou Art With Me
9 Gospel Time
11 William Tell
9:15— 4 Jewish Fourth R
9:30— 2 Way To Go
4 Protestant Heritage
6 Christopher Program
7 Brother Buzz
9 Film Feature
10 Tettle
11 Rocky and His Friends
9:45— 6 Stories Retold
10:00— 2-10 Lamp Unto My Feet
3 Bertie the Bunyip
4 A Moment With . . .
6 Trailmaster
7 Sunday Funnies
9 Senator Case Reports
11 Let's Have Fun
10:15— 9 Senate News Conference
10:30— 2-10 Look Up And Live
4 Agriculture U. S. A.
7 Youth Wants To Know
9 Viewpoint Washington
11:00— 2-10 Camera Three
3 What About Jesus?
4 Searchlight
6 Your Senator's Report
7 Ivanhoe
9 Viewpoint Washington
11:30— 2 Musical Theater
3 Let Freedom Sing
4 Direct Line
6 Larry Ferrari
7 Sir Lancelot
9 Fireside Theater
10 Repertoire Workshop

AFTERNOON

12:00— 2 Newsmakers
3 Frontiers of Faith
4 Career
7 New York, New York
10 Civil Rights Discussion
12:25— 2 News
12:30— 2-10 Face the Nation
3 Goal of Life
4 Dialogue
6 Insight
12:45— 11 Code Three
1:00— 2 Movie
3 Summertime on the Pier
4 Youth Forum
5 Movie
6-7 Discovery '64
9 Movie
10 News
1:05—10 TV 10 Man In The News
1:10—11 Sports
1:25—11 Twins vs. Yankees
1:30— 3-4 Frontiers of Faith
6-7 Issues and Answers
10 What In the World?
2:00— 4 Open Mind
6 True Adventure
7 Youth Wants To Know
10 Sun and Substance
2:30— 2 Movie
7 Page One
6-9 Movie
10 Musical Theater
3:00— 3 Progress '64
4 Master Builders
5-7 Movie
10 Movie
3:30— 3 Can You Afford Tomorrow?
4 TV Hour of Stars
3:55— 9 Mets vs. Dodgers
4:00— 3 Speak Up
4:15—11 Post-Game Show
4:30— 2 Eye on New York
3 Pinpoint
4 Recital Hall
7 Man Without a Gun
11 White Marsh Open
5:00— 2-10 Sports Spectacular
3-4 Sunday
5 Follow The Sun
6-7 Movie
5:30— 2-10 Amateur Hour

EVENING

6:00— 2-10 Twentieth Century
3-4 Meet the Press
5 Movie
11 Movie
6:15— 7 Movie
6:30— 2-10 Mister Ed
3 Montage
4 New York Illustrated
6:50— 9 Clubhouse
7:00— 2-10 Lassie
3-4 Bill Dana
6 Rifleman
9 Treasure
7:30— 2-10 My Favorite Martian
3-4 Walt Disney
6-7 Empire
9 Kingdom of the Sea
11 Wyatt Earp
8:00— 2-10 Ed Sullivan
5 Community Dialogue
9 Movie
11 26 Men
8:30— 3-4 Grindl
5 Opinion in the Capital
6-7 Arrest and Trial
11 International Soccer
9:00— 2-10 Celebrity Game
3-4 Bonanza
5 Boston Symphony
9:30— 2-10 Brenner
9 Movie
11 Open End
10:00— 2-10 Candid Camera
3-4 DuPont Show
5 Inner Discussion
6 Battle Line
7 Movie
10:30— 2-10 What's My Line?
6 News; Sports; Weather
11:00— 2-3 4-10 News; Weather
6 Movie
11:15— 2 News
3 Dick Powell Theater
4 The Saint
10 Movie
11:25— 2 Movie
11:30— 5 Congressional Report
11 Encounter
11:35— 5 Senate Report
11:40— 5 Movie
11:50— 7 News; Movie
9 News and Weather
11 Word of Life
12:15— 3 Pinpoint
4 Movie
12:15— 3 Spectrum
1:05— 2 News; Movie
1:15— 3 News
2:05— 4 Sermonette
2:10 10 News
3:30— 2 Movie

MONROE TV Antenna service
Installation Repair and Hotel & Motel Systems
Tenn-Roter & Towers
"FREE ESTIMATES"
RD 5, Stroudsburg 421-2261

Saturday Television Program

NEW YORK—PHILADELPHIA CHANNELS

MORNING

5:55—10 News
6:00—10 Sunrise Semester
6:20— 2 Previews
6:25— 2 Religion; News
3-10 News
6:30— 2 Summer Semester
3 Farm
10 Official Report
6:50— 4 Sermonette
6:55— 6 Christian Answer
7:00— 2 Food For Fun
4 Modern Farmer
6 This Is the Navy
10 Pixanne
7:05— 6 University of the Air
7:20— 7 News
7:25— 4 What's Doing?
7:30— 2 Love To Read
3 Bertie the Bunyip
6 Big Picture
7 Davey and Goliath
10 Tennessee Tuxedo
8:00— 2-10 Captain Kangaroo
4 Crusader Rabbit
6 R. F. D. No. 6
7 Volunteers For Learning
8:30— 3 Pete's Gang
5 Community Dialogue
6 Chief Halftown
8:40— 9 News and Weather
8:45— 9 Cartoons
9:00— 2 Alvin
4 Northwest Passage
5 Just for Fun
6 Bugs Bunny
7 Movie
10 Cartoon Corners
9:30— 2 Tennessee Tuxedo
3-4 Ruff and Reddy
6 Funny Company
9 Cooking
9:40— 9 News and Weather
9:45—11 Living Word
10:00— 2-10 Quick Draw McGraw
3-4 Hector Heathcote
6 Talk Back
11 This Is the Life
10:30— 2-10 Mighty Mouse
3-4 Fireball XL-5
6-7 Allakazam
9 Rattlecap Baseball
11 Big Picture
11:00— 2-10 Rin Tin Tin
3-4 Dennis The Menace
6-7 Casper
9 Movie
11 En Franc
11:30— 2-10 Roy Rogers
3-4 Fury
5 Yancy Derringer
6-7 Beany and Cecil
9 Treasure
11 Word of Life

AFTERNOON

12:00— 2-10 Sky King
3-4 Bullwinkle
5 Beachcomber
6 News Conference
7 Bugs Bunny
9 Movie
11 Laurel and Hardy
12:30— 2 Science Unlimited
3 Star Performance
4 Mr. Wizard
5 Movie
6-7 American Bandstand
10 News
1:00— 2 News
3 Summertime on the Pier
4 Education Report
10 Science Unlimited
11 Junior All Stars
1:15—11 Sports
1:30— 2 Our Miss Brooks
4 Let's Talk Business
5 Trailmaster
7 Funny Mums
10 Food For Fun
11 Yankees vs. Twins
2:00— 2 Long View
4 Movie
5 Movie
6 Clay Dalrymple
7 Gale Storm
9 Editorial Page
10 International Hour
2:30— 2 Sun and Substance
6 Movie
7 December Bride
9 Movie
3:00— 2 Repertoire Workshop
3 Wrestling
7 Rescue 8
10 Life of Riley
3:30— 2 International Hour
3 Meet Your Neighbor
4 Happy Birthday, U. S. A.
5 Wire Service
10 NFL Game of the Week
4:00— 3 Farm and Garden
9 Movie
4:25— 4 Movie Mementos
4:30— 2 Love That Bob
3 Roller Rama
4 Movie
5-10 Horse Race
5:00— 2-10 Movie
3 Jungle Jim
6-7 Wide World of Sports
10 Movie
5:20— 9 Clubhouse
5:30— 3-4 Sports Special
5 Sandy's Hour
9 Movie

EVENING

6:00— 3 News
6 Rebel
11 Three Stooges
6:30— 2-4-10 News
3 Huntley, Brinkley
5 Mickey Mouse
6 Lawman
7 News
9-11 Movie
6:45— 7 News
7:00— 2-10 News
3 Hennesey
4 Huntley, Brinkley
5 Gallant Men
6 News and Weather
7 Dickens . . . Fenster
11 News
7:30— 2-10 Great Adventure
3-4 International Showtime
6-7 Olympic Trials
9 Movie
11 Sports Highlights
7:40 11 Sports
7:55—11 Twins vs. Yankees
8:00— 5 Bronco
8:30— 2-10 Route 66
3-4 Bob Hope
6-7 Burke's Law
9:00— 5 Untouchables
9 Movie
9:30— 2-10 Twilight Zone
3-4 Tw Tw Tw
9:30— 2-10 Summer Playhouse
5 Dragnet
6-7 Olympic Trials
9 Danger Is My Business
10:00— 2-10 Gunsmoke
5 Wrestling
9 Jazz Scene, U. S. A.
10:30— 9 Golf Tips
10:45— 9 Clubhouse
10:55— 9 Mets vs. Dodgers
11:00— 2-6-7-10 News and Weather
11 NFL Game of the Week
11:15 7 Movie
11:20— 2 Movie
3-4 News; Weather
11:30— 6 Movie
11:35—3-11 Movie
12:00— 5 Senate Report
11 Movie
1:00— 2 News; Movie
1:25— 4 Movie
1:35— 3 Wrestling
6 Movie
2:00— 9 News and Weather
2:15— 5 Danger Man
2:35— 3 Farm and Garden
2:55— 4 Sermonette
10 News
3:05— 3 News
3:25— 2 Movie

"... from all of us, to all of You ... HAVE A HAPPY and SAFE 4th ... Enjoy SCHAEFER
... at Your FAVORITE TAVERN — or Call "Ellie," "Mick" or "Sam" for Home Delivery—421-2431
COURTLAND BEVERAGE DISTRIBUTING CO.
429 N. Courtland St. 421-2431 East Stroudsburg

Today's Television Program

NEW YORK—PHILADELPHIA CHANNELS

MORNING

5:50— 3 Farm and Market News
5:55— 3 News
10 News
6:00— 3 Changing Earth
10 Summer Semester
6:20— 2 Previews
7 News
6:25— 2 Give Us This Day
4 Sermonette
6:30— 2 Summer Semester
3 Q. E. D. Capital
4 Communicating Animal
7 Project Know
10 TV Seminar
6:45— 6 RFD Six
7:00— 2 News and Weather
3-4 Today Show
6 Operation Alphabet
7 Early Bird Cartoons
10 News
7:05— 5 Religion; News
7:15—10 Bill Bennett's Almanac
7:30— 5 Meaning of Communism
6 News
10 Gene London
7:45— 6 Features For Women
7:55— 6 Happy The Clown
8:00— 2-10 Capt. Kangaroo
5 Sandy Becker Show
7 Cartoons
8:20— 7 Billy Bang Bang
8:30— 7 Little Rascals
11 Cartoons
8:45— 5 King and Odie
9:00— 2 My Little Margie
3 Exercise
4 Birthday House
5 Sandy Becker
7 Movie
10 Pixanne
9:15— 6 Bounce Room
9:20— 9 Farm Report
9:25— 9 News and Weather
9:30— 2 People's Choice
3 Bachelor Father
5 Topper
9 Movie
10 Love That Bob
11 Jack LaLanne
9:45— 6 Studio Schoolhouse
9:55— 4 News
10 News
10:00— 2-10 News
3-4 Make Room For Daddy
5 Film
6 Ernie Ford
11 Operation Alphabet
10:30— 2-10 I Love Lucy
3-4 Word For Word
6-7 Price Is Right
11 High Road
11:00— 2-10 McCoys
3-4 Concentration
6-7 Get The Message
9 Story of Italy
11 Boze The Clown
11:25— 5 News
11:30— 2-10 Pete and Gladys
3-4 Jeopardy
5 The Romper Room
6-7 Missing Links
9 Girl Talk

AFTERNOON

12:00— 2-10 Love of Life
3-4 Your First Impression
6-7 Father Knows Best
9 News
12:15— 9 Memory Lane
12:25—2-10 News
12:30— 2-10 Search for Tomorrow
3-4 Truth Or Consequences
5 Cartoon Playtime
6 News and Weather
7 Ernie Ford
12:40— 5 King and Odie
12:45 —2-10 The Guiding Light
6 Movie
12:50—11 News
1:00— 2 Leave It To Beaver
3 Playhouse
4 Bachelor Father
7 Movie
10 Ten Around Town
11 Movie
1:30— 2-10 As The World Turns
4 Bachelor Father
5 Film
9 Movie
2:00— 2-10 Password
3-4 Loretta Young
2:15— 6 News, Weather and Interviews
2:25— 6-7 News
2:30— 2-10 House Party
3-4 Doctors
6-7 Day in Court
11 Racket Squad
2:55— 3-4-5 News
3:00— 2-10 To Tell The Truth
3-4 Another World
5 Texan
6-7 General Hospital
9 News
11 Explore the World
3:15— 9 V. I. P.'s
3:25— 2 News
3:30— 2-10 Edge of Night
3-4 You Don't Say!
5 Cartoon Playtime
6-7 Queen For A Day
9 High Road to Adventure
11 William Tell
4:00— 2-10 Secret Storm
3-4 Match Game
5 Astrology
6 Popeye Theater
7 Trailmaster
9 Fireside Theater
11 Hercules
4:25— 3-4 News
4:30— 2 Love That Bob
3-4 Dobbie Gillis
5 Hall of Fun
9 Morty Gunty
10 Leave It To Beaver
11 Chuck McCann
5:00— 2-10 Movie
3 Cheyenne
4 Movie
7 Movie
9 Movie
5:30— 3 Sandy's Hour
6 Magilla Gorilla
11 Superman

EVENING

6:00— 3 News
6 Rebel
11 Three Stooges
6:30— 2-4-10 News
3 Huntley, Brinkley
5 Mickey Mouse
6 Lawman
7 News
9-11 Movie
6:45— 7 News
7:00— 2-10 News
3 Hennesey
4 Huntley, Brinkley
5 Gallant Men
6 News and Weather
7 Dickens . . . Fenster
11 News
7:30— 2-10 Great Adventure
3-4 International Showtime
6-7 Olympic Trials
9 Movie
11 Sports Highlights
7:40 11 Sports
7:55—11 Twins vs. Yankees
8:00— 5 Bronco
8:30— 2-10 Route 66
3-4 Bob Hope
6-7 Burke's Law
9:00— 5 Untouchables
9 Movie
9:30— 2-10 Twilight Zone
3-4 Tw Tw Tw
6 Biggest Story
7 Price Is Right
10:00— 2-10 Alfred Hitchcock
3-4 Jack Paar
5 Detectives
6-7 Bonanza
10:30— 5 D. A.'s Man
9 Golf Tips
10:45— 6-7 Make That Spare
9 Clubhouse
11 Post-Game Show
10:55— 9 Mets vs. Dodgers
11:00— 2-4-5-7-10 News
11:10— 5 Movie
11:15— 3 J. Carson
4 News
6-10 Movie
11 Steve Allen
11:20— 2-7 Movie
11:30— 4 J. Carson
12:30— 9 News and Weather
1:00— 3 Star Performance
4 News; Movie
5 News
7 Movie
1:30— 3 FBI Most Wanted
1:35— 3 Meet Your Neighbor
1:40— 5 Movie
1:55— 2 News; Movie
2:05— 3 News
2:25— 2 Movie
2:45— 4 Sermonette
10 News
3:50— 10 News

PLUMBING HEATING SERVICE
D. KATZ & Sons
Tanite Rd. Stroudsburg
Phone 421-1464

Now...at Popular Prices!
try this premium Beer Soon . . . at these Easy-To-Take Prices!
at . . . Taverns Everywhere
East Stroudsburg Beverage Co.
For Home Delivery Dial 421-1210

6-Smiles . . . in Every SIX PACK
Pick Up a Couple TODAY . . .
East Stroudsburg Beverage Co.
N. Courtland St.
East Stroudsburg
Dial 421-1210

That "BUD" . . . That's BEER!
Budweiser
KING OF BEERS
In Bottles - Cans or by the Keg at . . .
SWISHER DISTRIBUTING CO.
Phone 421-3019 Rt. 611, Tannersville, Pa.

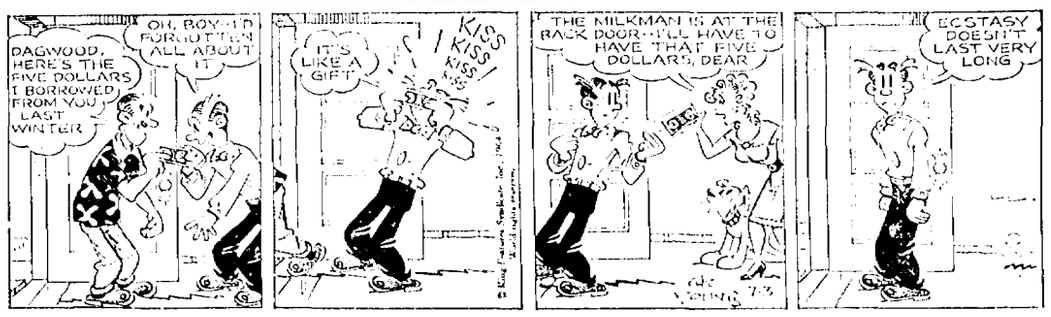

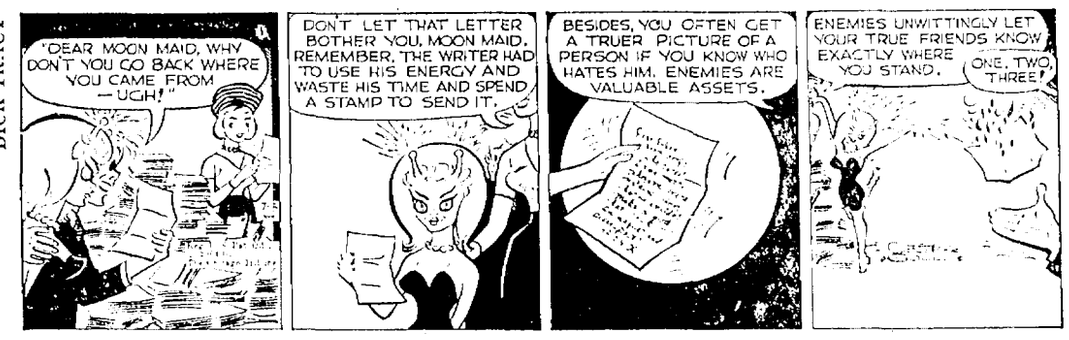

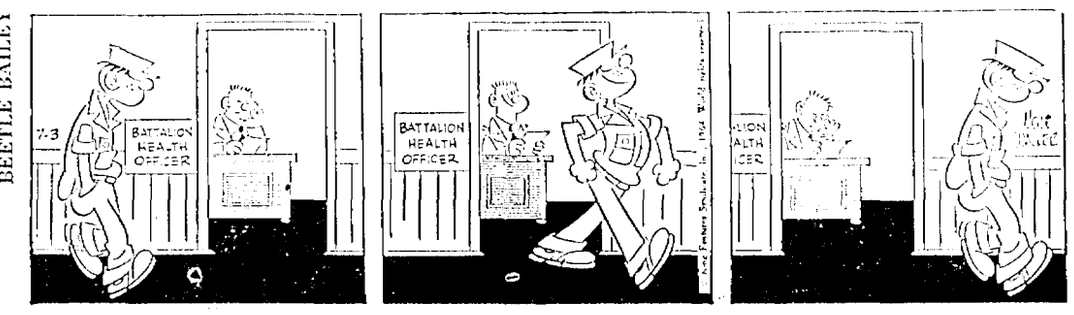

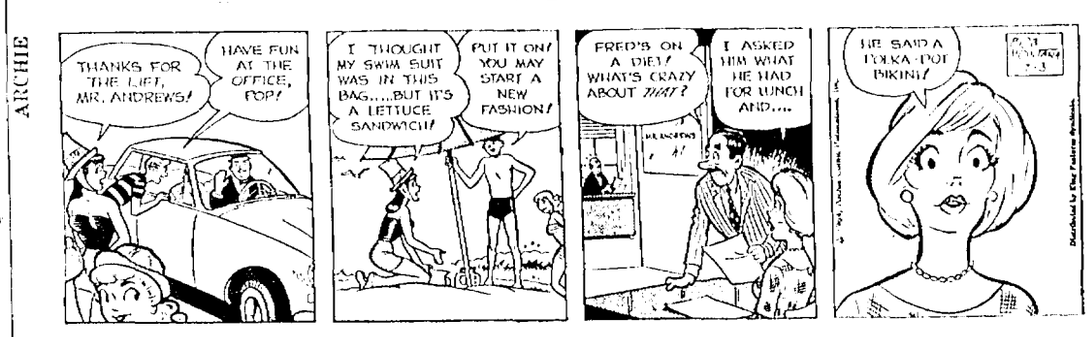

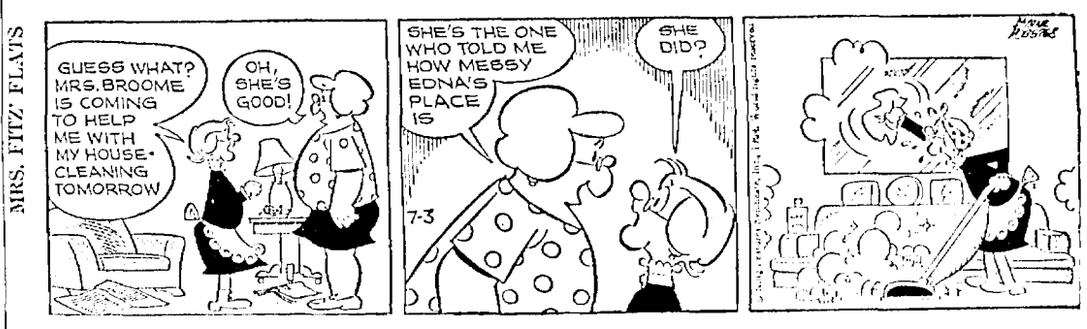

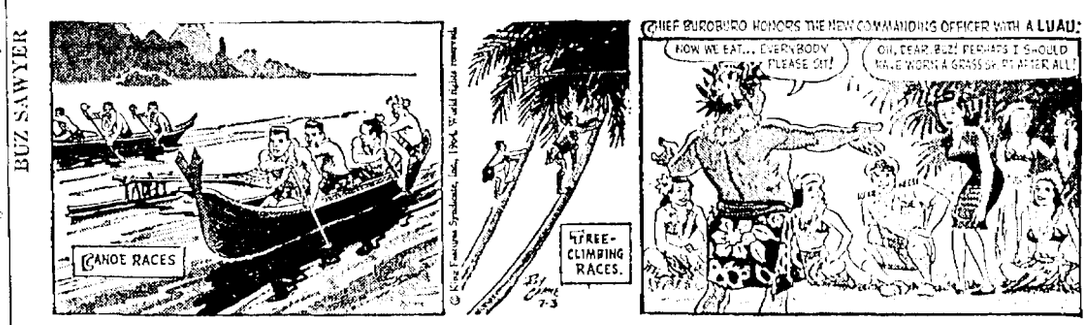

The Daily Record

CLASSIFIED ADVERTISING FEATURE SECTION

Home, Lawn and Garden Feature Section

George "Doc" Abraham's popular column, "The Green Thumb" will now be published in this section every Saturday morning.

The Green Thumb

By George Abraham

YELLOW LEAVES: What causes leaves to turn yellow on various plants. This question comes to me real often, and you can't answer it with a simple statement.

Yellowing is due to many factors. To most gardners it's due to a lack of acid in the soil and they rush to buy acid fertilizers or soil conditioners. A lack of acidity is just one of many causes for yellowed foliage.

Here are some common causes for yellowing which may help you track down your troubles: (1) Poor Drainage. This can be due to clay or hard pan soils, poor soil mixture or wrong type of container.

Anything which prevents water from draining from roots or which checks air circulation in soils will cause yellowing. Roots need oxygen and tight, poorly drained soils shut off this important element.

Control: do anything you can to improve drainage. Use sand and peat in soil mixtures and if you have a cltyey, hardpan type soil, try to drain it with tile. Florists put pieces of pots, charcoal or pebbles in bottom of pots for drainage. This is a good truck for indoor and outdoor plants.

(2) Overwatering. Newly planted items are often "soaked to death." They are given more water than they can take up. Roots stand in water and cannot take up oxygen, yellowing immediately follows. You can tell it you're overwatering. If a soil is constantly soggy, let up. Keep it uniformly moistened.

(3) Lack of Acidity. A pale yellowing around the edges and between the main veins of leaves on rhododendrons, azaleas, and blueberries, and other "acid-loving" plants is called Chlorosis (Klor-oh-sis). This is non-infectious and non-parasitic and is due to an alkaline (non-acid) condition in the soil.

Such plants growing in an alkaline soil cannot take up iron, the iron is present but "locked up" so the plants cannot absorb it. Control: Add equal parts of ferrous sulfate and sulfu at rate of 1 to 3 lbs per inch of diameter of tree or shrub.

Or you can use a new material (sequestrines) which contains either iron, manganese or zinc. These will correct chlorosis when applied to the foliage or to the soil. Next week: More tips on correcting yellowed foliage.

PLASTIC JUG TIP: A reader sends me a good tip for using a plastic jug, the kind household bleach comes in. He writes: "I punch a couple small holes in the screw cap.

Then I add 4 teaspoons of a liquid plant food (23-19-17) to a gallon of water. Screw the cap back on and presto! You have a fine sprayer. Just squeeze the sides of the plastic sprayer and the liquid plant food comes out in a hurry.

Works fine on roses, evergreens, shrubs and every other plant you grow. You can even mix insecticides with the solution and kill two birds with one stone."

Green Thumb note: Friends, I welcome your tips. Please feel free to send them to me so your fellow gardeners can share your suggestions. We all learn through the experience of others, so send me your tips.

RETARDED TREES & SHRUBS: Many gardeners have written to tell us that trees and shrubs planted this spring have not shown signs of life. How long does it take them to start? This depends.

Some items (such as locust and althaea) are slower than others. Nurseries could help eliminate much of this by insisting that gardeners trim the roots and tops of bare-root stock quite severely before planting. This stimulates the dormant stock so it'll send out new growth.

Without this severe trimming many of these nursery items will never come through and must be replaced.

Give your dead-looking transplanted stock the "finger-tail test." If you skin back some bark and fine a nice green color beneath, it'll grow. If it's gray or black, it's dead.

BLUE POTATOES AGAIN: Although I married a potato grower's daughter, neither of us had much knowledge about blue potatoes. We do now! Our desk is packed with letters from readers who used to grow these potatoes (and some still do) 60 years ago. The varities are called by many names: Blue Victor, Blue Christy and Early Blue, to name a few.

They all tell us that quality is high, yeild is good. We also learned there is a pink potato, "the flesh cooks pink, the flavor is great and and how the children love pink mashed potatoes! I also learned there is a black sweet corn, "ideal for drying or eating off the cob!"

Another reader told us of having a "red, white and blue sweet corn as our main crop. This has vanished along with the Blue potato and how we wished we had them back."

We wish to thank kindhearted gardeners who sent us seed potatoes for our gardens. It's interesting to find that so many home owners are raising their own potatoes. Perhaps we should write more about this forgotten basic food crop.

EVERGREENS AGAIN: Most spreading yews (dwarf) are Taxus cuspidate nana, the jawbreaking name you'll find on the tag. It's a dandy spreader, slow growing, very dense, compact and having short nedles.

It's a good shrub to plant in front of taller evergreens, highly recommended where ranch type homes call for a low, spreading plant. You can shear this into a round ball or keep it informal, allowing the shoots to protrude here and there.

If you object to that "sheared" (formal) look, then just nip tips back to keep the plant in bounds.

SUMMER MULCH: If you have access to shredded tree bark, use it for mulching purposes. When it decays it has a rich, dark appearance, makes a fine soil conditioner.

It also helps keep weeds down and conserves moisture. It also makes a good material for growing orchids. As with any organic mulch, it's a good idea to fortify it with a nitrogen plant food.

TOMATO NOTES: Are hybrid tomatoes superior to standard kinds? Is the extra cost worth it? Let's say this: You can grow some fine non-hybrids and have all the fruit you want, plus quality.

However, for a little extra cost you can also buy hybrids that may even be better for the home garden. Hybrids have greater vigor, heavier production and in many cases better quality.

Moreton Hybrid is one of the finest early hybrids we have ever raised. The vines are husky and are loaded with top quality fruit, slightly tart (not too acid). You will have to look far to beat the performance of Moreton Hybrid.

Another popular hybrid is Big Boy, somewhat later than Moreton Hybrid. Producing hybrids is more expensive than the regular types, but most gardeners agree that the results far outweigh the extra cost.

Try growing at least 3 different kinds of tomatoes, because there is no one best kind for the garden. When you find a good one for your area, keep it!

LILAC TROUBLES: I get a lot of letters asking what causes lilac leaves to turn black and die off. There are two diseases responsible for this: (1) Bacterial blight and (2) Phytophthora blight.

Bacterial blight is similar to fire-blight of apples, and seems to be worse on white-flowered varieties. Immature leaves turn black and die quickly. Flowers become limp and the buds may be completely blackened. It is usually a disease of moist, mild weather.

Control: Thin out young shoots to provide good air circulation. Also keep growth covered with Bordeaux mixture. Burn diseased shoots immediately after cutting.

Phythophthora blight has similar symptoms except that the extent of killing is much greater. This fungus often kills shoots to the ground. Leaves are blackened also. Control: Cut out and burn blighted twigs and shoots. Also keep foliage and twigs sprayed with Bordeaux mixture.

Yucca: Also called Adam's Needle, this item is tough, yet stubborn. Some plants 15 or 20 years of age refuse to bloom, in spite of lush growth. Poor drainage, heavy soil, shade are factors responsible for poor blooming. Our yucca blooms every other year and we give it no care.

You can best move the plant in spring, or dig the small plants around the base now. I've divided the old clumps almost any time of the year. They're tough and will grow in any dry, sandy spot.

Question Box

QUESTION OF THE WEEK: D. R. of White Haven: "Please tell me what caused our tomato plants to wilt. We have both hybrids and non-hybrids growing side by side. Plants started out fine but some have rapidly wilted."

This is a tough question which comes up frequently this time of year. Wilting usually appears on poorly drained soils or in low-lying areas in the garden. If you irrigate and happen to have a soil that's slow to drain (clayey) wilting shows up rapidly.

The reason: vegetable plants need oxygen for a healthy root system. Waterclogged soils mean a lack of oxygen and wilting follows. It seems to be worse with mulched tomatoes, since a mulch prevents surface evaporation.

Leaf curl or "roll" is a non-parasitic disease, widespread in gardens, and it generally follows extended periods of heavy watering on hot days. It's worse on plants in poorly drained soils and also has been observed after close cultivation and extremely close pruning.

Unpruned and unstaked tomato vines do not seem to get it so much. Lower leaves are affected first, and rolling becomes bad enough to cause defoliation.

Suggestion Do NOT cultivate deeply near the plants. Where leaf rool is an annual problem, better stop staking tomatoes.

By the way, blight season is upon us! Spray your tomatoes with zineb, maneb or captan, two tablespoons of any one to a gallon of water. Use every 7 to 10 days.

C. E. of Tafton: "Our shade tre has branches which almost touch the ground. Could we cut these out now? I think it would let sunlight in and help the grass, and it'd make mowing a lot easier."

Yes, summer pruning is advisable. Trees with dense foliage not only darken the house (introduce dampness and mildews) but make grass growing difficult. Cut the lower branches and take out some in the center to let light in.

Cut out any that crisseross each other or which interfere with the house, garage or sidewalk. This promotes vigor of the tree and won't do a bit of harm.

S. W. of Egypt Mills: "We planted myrtle in clumps on our steep bank but it doesn't seem to grow rapidly. What can be done to boost it along?"

Myrtle is not a fast grower. It needs babying along, with water and regular feedings. Liquid plant foods sprayed once a week will encourage the spreading of myrtle, but you should keep weeds handpulled as they interfere when plants are young.

Once it's established, it'll crowd out weeds and make a fine ground cover for steep banks or the shaded spot.

A HAND CULTIVATOR is a garden tool that can be used to solve many problems. Its basic purpose is to cultivate the earth. However, it can be used for unscrambling snagged weeds easily without ruining plant growth as shown here.

Plant Fruit Trees To Bloom In Spring

The masses of beautiful pink and white blooms that adorn the flowering peaches, cherries, plums, crab apples and others are one of spring's most welcomed experiences.

It's a color-show that goes on for days, and it's always a bit sad to see these gorgeous spring flowers pass.

In shopping for these fruiting-flowering beauties, be sure to inquire about the specific flowering and fruiting times for the varieties you're interested in.

By checking this point thoroughly with your local nurseryman, you very likely will find out how you can stretch the flowering — and fruiting — periods of your trees by planting companion trees of different varieties.

Two of today's most popular fruiting-flowering peaches are Saturn and Double Delight. Saturn blooms forth with its deep pink flowers earlier than Double Delight, and bears its fruit somewhat later.

Flowering fruit trees have a tremendous amount of beauty and reward to offer the home gardener, especially when you plant them with a plan to achieve a maximum show of added days of fresh, home-grown fruit each summer.

If you plan to use only part of a can of paint and store the remainder, keep can clean by wrapping aluminum foil around the outside and over the rim. When job is done, foil can be removed and can sealed tight without difficulty or mess.

Utilities Help To Ban Poles

The ugliness and hazards of overhead wires and poles are being admitted by progressive utilities. Some cities now have ordinances requiring that all new installations be underground. Some require that overhead lines gradually be replaced.

In Los Angeles, a committee consisting of electric utility, phone, and home builder and finance representatives are working on the problem. They have disclosed impressive cost-saving improvements in the techniques of undergrounding, bringing the utilities' investments for the improvements down to the point where there is little excuse for overhead wires, according to the American Association of Nurserymen, with the possible exception of sites having especially difficult terrain.

Prevent paint from hardening in grooves between sliding sash and frame of outside window by moving window up and down a few times after paint is pretty dry. Any finger marks left on paint can be touched up later.

It's Time! Clean Up, Check Up

Rose Arranging Is Easy For Everyone

Enjoy your rose garden indoors as well as out. See their glowing beauty light up a colorless corner! Have them in the living room, the kitchen, the den, any room. One rose in a bud vase, several small arrangements of just three roses, or an impressive formal arrangement to stop by for a moment and enjoy will give you a decided lift. With roses blooming in most sections of the country from May to October, what a lot of indoor beauty you have to enjoy!

Kinds of Arrangements

Your choice is practically unlimited with roses. And it's fun to experiment. How about an arrangement with an oriental touch; a severe modernistic type; a formal conversation piece; a folksy country-cottage sort of thing; or a demure bouquet? You can try them all and more. In this regard, other materials can be used very effectively. Magnolia leaves, palm spathes, some of the succulents, begonia leaves, sansevieria, are just a few suggestions. Also, keep your eyes open when on picnics or vacations — an interesting rock, a piece of driftwood, some dried seed pods, a twisted branch — all of these can add variety to your arrangements.

Choosing Containers

Roses will grace any kind of container from a Sevres vase to a bean pot. Take a look through your house, you will find a lot of things in which you can make interesting arrangements. A custard cup anchored with floral clay to a container too shallow to hold water might add variety to your container selection. (The custard cup can be hidden with leaves.) A wine bottle with an interesting shape, a teapot, a vinegar cruet, some colored glass food containers are a few more suggestions. But a variety of sizes and shapes will give more of a scope to your imagination.

Some optional, some musts. You must have either a sharp knife or sharp clippers. Otherwise, dull cutting tools will squeeze shut the little channels that carry water to the blooms and your roses will wilt. Another tool you won't be without once you have used it is a thorn stripper. This little item is inexpensive and makes rose arranging so much easier. Then you will need some pinholders of varying sizes and perhaps a small piece of chicken wire for use in holding flowers in place in certain shaped bowls. Another must is floral clay. This serves to anchor your pinholders in place. It can be used over and over.

How to Cut

You will probably find picking your roses in the early morning is most satisfactory. Take a can of water with you when you go into the garden and put the roses in water immediately upon cutting. Cut on a sharp slant to allow as great an area as possible for water absorption. Also, in choosing your blooms, you will find that stems which curve or are not entirely straight will make the most interesting arrangements.

Easy Steps

Now that your flowers are ready, a few simple rules kept in mind will start you off in fine shape:

1. Most successful arrangements form, roughly, some sort of a triangle.
2. In low containers, height should be about one and a half times the width of the container.
3. Stems should appear to come from a central point.
4. No two prominent flowers should be on quite the same level.
5. In most arrangements (particularly the more "arranged" ones), an uneven number of flowers seems to work out better.
6. The more open flowers and the more bold colors are kept to the base of the arrangement.
7. The rim of the container should be partially concealed by foliage or flowers.

MASONRY SUPPLIES

STONE

FOR HOMES, WALKS, TERRACES, PATIOS. BIG SELECTION NOW IN STOCK

VERMONT FLAG | BROKEN AND CUT | 4 Beautiful Colors

See our large display of Stone Mantles, Sills, Treads, Hearth Stones, and Prepared Stone for Dry Wall Construction.

BRICK — See Us For All Your Masonry Supplies. Also Steel Lintels, Windows, Plaster Supplies And A Big Variety of Brick

A. W. ZACHARIAS

"3 Generations of Service to the Poconos"

Your Complete Masonry Supply Center

455 Chestnut St., East Stroudsburg 421-1040

Pyrofax

QUALITY CONTROLLED BOTTLED GAS SERVICE

Financing Arranged

POCONO GAS CO.

We Not Only Sell But Service As Well

Cresco, Pa. 595-2531

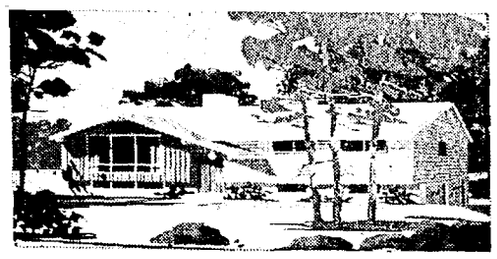

The Home Of Your Dreams

Make The First Step By Seeing Us About Mortgage Money For Your Plans

MONROE SECURITY BANK & TRUST COMPANY

5 MAIN OFFICES TO SERVE EVERY BANKING NEED

Stroudsburg, E. Stroudsburg, Brodheadsville, Tannersville, Mountainhome

NOW—SWIM IN YOUR OWN BACKYARD!

(and the savings may pay for your pool in just one summer!)

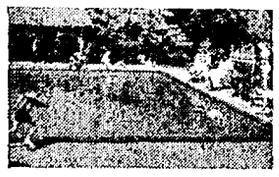

A SUMMER VACATION FOR THE WHOLE FAMILY RIGHT AT YOUR BACK DOOR!

This is how your backyard can look! A pool enhances the beauty of your home and greatly increases its value. You'll be the envy of your neighbors!

See this exciting, newly designed, electronically tested vinyl pool. Guaranteed for 5 years against all type weather. Extremely tough and without the maintenance costs of more expenseive type pools.

No Painting—No Repairing Cracks

Sizes 12 x 24, 12 x 27, 16 x 34, 20 x 40

For Less Than $240 Down You Can Have Your Own Pool

See this Model by Phone Appointment

PAUL L. EDINGER

Bermuda Pools — Off N. 5th St. at Shook Ave.

1306 Spruce St. 421-1730 — 421-8963

BruceHomes

1964 Silver Jubilee Anniversary Homes

More Than 25 CUSTOM HOMES To Choose From

12 x 26 x 24 ALL BRICK!

3 Bedroom Rancher Also 4 Bedrooms

THE SALEM — Bruce features kitchen and Bathroom, Daylite ceilings, Scheirich Birch Glow kitchen cabinets. GE Mark 27 drop-in range, plastered walls, heated basement floor, front and rear stoops and many other features. $12,390 Garage Optional

ON DISPLAY: Maple & Columbus St., Roseto, Pa.

Daily By Appointment

Saturday 10-8, Sunday 11:30 to 8

OTHER BRUCE MODELS: can be seen on Barbara Ave., Taylor Knolls on Alt. Rt. 22, Phillipsburg, New Jersey, behind Holiday Inn. Daily 12 to 8, Saturday 10-8, Sunday 11:30 to 8

COMET — 3 Bedroom Garage

DEVILLE — 3 Bedrooms, 1½ Baths, All Brick, $11,990

BERKSHIRE — 4 Bedroom Bi-Level, 1½ Baths and Recreation Room

LEXINGTON — All Brick, 1½ Baths

Phone Area Code (201) 454-8021 Bruce enjoys the finest credit rating in the Industry—Check Dun and Bradstreet

BRUCE HOMES
641 Sampson Ave.
Alpha, New Jersey 08868

Name .....

Street .....

City ..... State ..... Zip .....

I am a lot ... Yes ... No

JULY 4th LAWN-GARDEN SPECIALS

PANZER

A MAN'S KIND OF TRACTOR

MAKES THE TOUGH JOBS EASY!

GARDEN HOSE 1.98 to 9.95 50 Ft.

SPRINKLERS Big Selection 1.95 to 12.95

The Compact Tractor For Lawn and Garden

It's Tough! PANZER puts more muscle into every job! Features all-welded heavy steel frame, cast iron grill and front axle. Full size auto differential handles up to 15 times the power of the husky, hefty, 6 hp or 8 hp engine! Weighs in at 500 lbs. plus—with ground-hugging stability to take hills in stride.

Handles like a sports car—with positive action geared steering, 3-speeds-forward, Glidematic Drive. Instant forward and reverse at the flip of a lever. Independent rear wheel brakes let you "spin it" on a dime!

Get a No-Obligation Home Demonstration! See Why We Say: IF YOU WANT A TOY—BUY A TOY. IF YOU WANT A TRACTOR, BUY A PANZER!

35 Hard-Working Attachments

Made by the Makers of the Famous Pennsylvania Mowers

PANZER 6 H. P. $529.95

PANZER 8 H. P. $689.95

10% OFF THIS WEEK ONLY!

ALL TRACTORS AND ATTACHMENTS

WE DELIVER ANYWHERE IN MONROE COUNTY

PLASTIC MULCH — In 500 ft. rolls. Use in your garden to end weeding . . . hold moisture.

GARDEN TRACTORS MOWERS, HAND CULTIVATORS . . .

All sorts of wheel goods to do the job easier—at low prices!

COCOA BEAN HULL MULCH

. . . the same quality and type used on the famous Hershey Gardens.

$1.95 Bag

5 Bags $8.95

INSECTICIDES FUNGICIDES WEED KILLERS

. . . tell us of your garden problems. We are glad to help find the answer.

Closed Saturday

. . . there's only one . . . and it's

Jim Canfield's In Bartonsville

Off Route 80, Bartonsville Open Friday Nites 'Til 9:30 Phone 421-6990

3-St. Augustine Story

Policeman Watches, Boy Kicked, Beaten

(EDITOR'S NOTE: This is the last of a series of three articles written by Jonathan Brown, 19, of Danbury, covering his experiences in the City of St. Augustine, Florida, during the recent demonstrations and riots in the confrontation between civil rights group and opposing groups.

By JONATHAN BROWN

A Yale classmate and I arrived in St. Augustine on the morning of June 9. That night we marched through the white section of the town to protest the continuing violence against the civil rights marchers and the injustice of segregation.

By marching in the usual non-violent manner and taking the blows without returning the violence we hoped to stir the conscience of the town and nation — but especially we hoped, by our example, to arouse the conscience of the attackers.

Begin to Form

Early in the evening the non-violent marchers begin to form — two by two. I am scared because I am white and will be a special target of the Klan's violence who look upon us as "white niggers" deserving the worst. I feel guilty for my skin — I know that many of us are going to be hurt by fellow whites.

I realize that the only quality I have in common with white segregationists and Klansmen is the color of our skins.

The procession moves out from the Church where it started and quickly reaches the Old Slave Market, a block park with various enclosures where slaves once were sold.

Led by two Southern Christian Leadership Conference men, Rev. Andrew Young and Rev. Lavert Taylor, we attempt to cross the street into the Slave Market.

A score of white youths ranging in age from 20 to 25 block our way and when we refuse to stop, the two integration leaders are attacked and hit time and again by the whites.

Further back in the line we see this. Young punks beating up ministers while local and county police stand not 10 yards away refusing to interfere.

Pulls Back

The line pulls back and Young and Taylor try to cross at another intersection. Again they are beaten, fall to the ground and are kicked. Young is hit by a blackjack.

This time, however, the area is brightened by the floodlights of newsmen and the young hoodlums get scared and retreat into the enclosure of the slave market.

The line moves around the slave market from which the whites yell taunts and obscenities.

Suddenly, 10 yards in front of me, five white segregationists attack the first white in our line, Rev. Bill England of Boston University.

Kick Him

They pin him between the curb of the street and a car and hit and kick him before his fellow marchers fall on his body, protecting him with their own.

The line moves on, the white hoodlums now stand calmly two yards from the line waiting for the next white, me.

I see them and I know I'm going to get it. The Negro girl with whom I'm walking knows it too and grabs my glasses.

The whites let me pass and then attack from my rear, the first punch hits the back of my neck, then two or three hit me all at once and I am down on the ground trying to "cover up" my vital areas.

Stop Kicking

For 20 or 30 seconds, they kick me, but suddenly stop. They're getting scared themselves by this time for what if the Negroes become violent, and anyway this "white nigger" (me) won't be back again.

I pick myself off the ground and find my trousers and shirt ripped. A local cop is within 10 yards of me. He has been there throughout my beating.

We make our way back to the Church and hear the speakers tell us that "you have to work and suffer for freedom," and you should have pity for those who have to resort to violence to stop us.

Back Marching

The next night we are back marching — for us a non-violent march — for the Klan another chance to beat the "niggers," black and white.

The purpose of these marches and the wade-ins at St. Augustine Beach is to contain the violence of the Klan.

By offering our won bodies as witnesses for Christ Martin Luther King preaches we are actually halting violence.

Acid, Knives

The sight of non-violent demonstrators being brutally attacked with iron pipes, acid, knives, and other weapons should so horrify this nation that eventually so much public pressure should be built up that St. Augustine will have to protect all of its citizens.

In addition, by these demonstrators, the Klan shows itself for what it is. As Rev. C. F. Vivian, Director of Affiliates for SCLC put its, "Our marches have made the Klan show their faces. Now they can be counted and pointed out. The merchants can see them for the kind of little people they are."

The presence of the moderating and organizing influence of SCLC in St. Augustine is the only factor that saves this city from all-out race war.

(S.C.L.C. is the Southern Christian Leadership Conference.)

This organization with Martin Luther King as its leader came into St. Augustine when a race war was a distinct possibility and convinced the people of the Negro community that non-violence was the only moral and practical way to attain equal rights.

Using the Bible, the example of Christ, and the hatred by which the segregationist lives, the leaders, mostly ministers, have convinced the local Negroes that "you should love these segregationists and forgive them even as they are beating you."

The SCLC picked St. Augustine as the starting point in their plans for direct action this summer. It seemed a fairly easy town to crack because of its dependence on tourism.

SCLC thought that if it could show the "real St. Augustine," a segregated town of hatred and violence, economic survival would necessitate giving in to Negroes demands for equality.

Becomes Apparent

But it has become apparent that segregation is so deeply imbedded in the minds of the whites that an easy solution is impossible.

In addition, the Ku Klux Klan has decided to make its stand in St. Augustine, and today over a thousand of them practically rule the town.

To show the extent of Klan control over even the state police sent in by the Governor, last Thursday night four Klansmen under arrest were taken by force from the state patrol cars in which they were riding by fellow Klansmen.

James Hauser, a Negro working at Fairchild Aircraft in St. Augustine was beaten up two months ago by white workers.

He identified three of his attackers immediately but to this time the case is still under investigation and no arrests have been made.

But surrounded by this violence and hatred the Negroes of St. Augustine continue to fight.

They have suffered too long to give up. For centuries they have been in physical, economic and physiological slavery and nothing can be worse than what they have gone through.

As the Negro spiritual goes, "Before I'll be a slave, I'll be buried in my grave, and go home to my lord and be free."

Speaking at the Washington march last summer, Dr. King said, "We cannot turn back. There are those who are asking the devotees of civil rights 'when will you be satisfied.'

"We can never be satisfied as long as the Negro is the victim of the unspeakable horrors of police brutality.

'Heavy With Fatigue'

"We can never be satisfied as long as our bodies, heavy with the fatigue of travel, cannot gain lodging in the motels of the highways and the hotels of the cities.

"We cannot be satisfied as long as the Negro's basic mobility is from a smaller ghetto to a larger one.

"We cannot be satisfied as long as a Negro in Mississippi cannot vote and a Negro in New York believes he has nothing for which to vote.

"No, no, we are not satisfied, and we will not be satisfied until justice rolls down like waters and righteousness like a mighty stream."

The Negro of St. Augustine believes in the age-old "American dream" and this is why he does not rebel against his country.

But he has also run out of patience, he wants his share now. In St. Augusitine he is fighting for it.

THEY'LL DO IT EVERY TIME By JIMMY HATLO

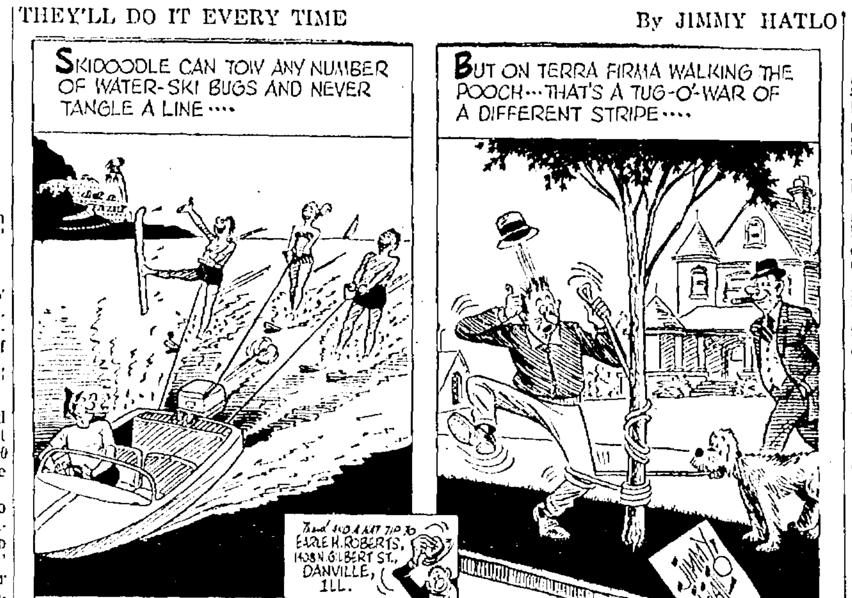

Stock Market Quotations

(The stock quotations published here were furnished by the Associated Press and by Carl M. Loeb, Rhoads & Co., of 18 N. Seventh St., Stroudsburg, members of the New York Stock Exchange).

NEW YORK (AP)—Closing stocks:

	High	Low	Close
ACF Industries, Inc.	75½	74½	75½
Adams Express Company	27	26⅞	26⅞
Air Products	51⅞	51⅛	51⅛
Air Reduction Co. Inc.	54⅝	54	54⅝
Alleghany Corporation	12	11⅝	11⅝
Allegheny Ludlum Steel	41¼	41	41
Allied Chemical & Dye	55⅛	54⅝	54⅞
Allegheny Power System	25⅛	25¼	25½
Aluminum Co. of Am.	72¼	71⅝	72⅛
Aluminum Ltd.	29½	29¼	29⅜
Allis Chalmers Mfg.	21⅛	20⅞	21
American Airlines Inc.	44⅞	44½	44⅞
American Brake Shoe	55⅜	54⅞	55⅜
American Can Company	47⅝	47¼	47½
American Cyanamid Co.	61⅝	61⅛	61⅝
American Smelting & Rfg.	49½	49⅛	49½
American Motors Corp.	14⅜	14½	14½
American Mach. & Fdy.	22¼	21⅞	22¼
American Standard	21⅞	21	21⅛
American Tel & Tel	74⅞	73⅜	74⅜
American Tobacco Co.	32⅝	32¼	32½
Amp. Inc.	26	25⅞	26
Anaconda Company	43⅞	42½	43⅛
Armco Steel Company	76	75⅞	76
Armour & Company	52⅛	51⅝	52⅛
Ashland Oil & Rfg. Co.	37⅞	37⅛	37⅛
Armstrong Cork Company	65	62⅛	64
Atchison T. & S. Fwy.	35	34⅝	34⅞
Atlantic Refining Co.	64⅞	64⅛	64⅛
Avco Manufacturing	22⅝	22⅛	22⅝
AVC Corp.	82	81½	82
Babcock & Wilcox	31⅞	30⅞	31⅞
Baldwin Lima Corp.	14¼	14⅛	14⅛
Bayuk Cigar Incorporated	24⅛	23⅝	23⅞
Bell & Howell Company	22⅝	22	22⅝
Bendix Corporation	43⅛	43⅛	43⅛
Boeing Aircraft Co.	55⅛	54⅛	54⅞
Bethlehem Steel Corp.	38⅛	37⅜	37⅞
Borden Company	74⅞	74	74⅛
Borg Warner Corp	48⅛	48	48⅛
Brunswick Corporation	9⅜	9⅛	9⅛
Buckeye Pipe Line Co.	43½	42⅞	43⅛
Bucyrus Erie Company	38⅛	37⅛	37⅛
Bulova Watch Company	23	22	23
Burlington Industries	47⅞	47⅛	47⅛
Case, (J.I.) Company	19⅛	19⅛	19⅛
Caterpillar Tractor Co.	66⅛	66	66⅛
Celanese Corp. of Am.	66	65⅛	66
Chesapeake & Ohio	80	79⅛	79⅞
Chrysler Corporation	50⅞	49⅞	50⅞
Cities Service Company	71	70⅞	70⅞
Coca-Cola Company	132½	131⅛	131⅞
Colgate Palmolive Co.	47⅛	47	47⅛
Columbia Gas System	28⅛	28⅛	28⅛
Commercial Solvents	36⅞	36⅛	36⅞
Consolidated Edison	90⅛	90	90½
Container Corp.	32⅞	32⅜	32⅞
Continental Can Company	52½	52¼	52⅛
Cooper Bessemer	34⅛	33⅛	33⅛
Copeland Refrigerator	23	22⅛	22⅛
Corn Products	62⅛	61⅜	62⅛
Corning Glas	231	229	229½
Crown Zellerbach Corp.	57	56½	56½
Crucible Steel Co. of Am.	24⅛	23⅛	23⅞
Curtiss Wright Corp.	17⅛	17⅛	17⅛
Deere	45½	44⅞	45
Delaware & Hudson Co.	29⅞	29	29⅞
Dental Supply	26	25⅞	26
Douglas Aircraft Co. Inc.	25⅛	24⅞	24⅞
Dow Chemical Company	72⅛	72	72⅛
Dresser Industries	33⅛	33	33⅛
DuPont de Nemours	254½	253¼	254
Duquesne Light Company	32⅛	31⅞	32
Eastern Air Lines	32⅛	31⅛	31⅛
Eastern Airlines	32⅛	31⅛	31⅛
Eastman Kodak Co.	135½	134½	134⅞
Endicott Johnson Corp.	28⅞	28⅛	28⅛
Erie Lackawanna Railroad	5⅜	5⅛	5⅛
Firestone Tire & Rubber	41⅞	41⅛	41⅛
Florida Power	45⅞	45⅛	45⅞
Florida Power and Light	78	77⅛	77⅞
Food Fair	23⅞	23⅛	23⅛
Food Mach & Chem Co.	57⅜	57⅛	57⅛
Ford Motor Company	53⅛	52⅛	52⅞
Freeport Sulphur	36	35⅞	36
General Acceptance	20⅞	20⅛	20⅞
General Cigar Company	72⅛	71⅛	71⅛
General Dynamics Corp.	27	26⅞	26⅞
General Electric Co.	82⅛	80⅞	82⅛
General Foods Corp.	89⅛	88⅛	89⅛
General Motors Corp.	89⅛	88⅛	89⅛
General Public Utilities	37⅛	36⅞	37⅛
General Tel. & Electron	33⅛	32⅞	32⅞
General Tire & Rubber	24⅛	23⅞	24⅛
Georgia Pacific	53⅞	53⅛	53½
Gillette Company	32⅛	31½	31½
Glen Alden Corporation	11	10⅞	10⅞
Goodrich (BF) Company	52⅛	50⅞	52
Goodyear T & R Co.	41⅛	43⅛	44⅛
Grace Company	58⅛	58	58
Great Atlantic & Pacific	38½	37⅞	38⅛
Greyhound Corporation	57½	56½	57½
Gulf Oil Corporation	56⅞	55⅞	55⅞
Hammermill Paper Co.	35¼	35⅛	35¼
Hercules Powder Co.	45	44⅞	44⅞
Houdaille Industries	32⅞	32	32⅞
Illinois Central RR Co.	60½	59½	59½
Ingersoll-Rand	88⅛	88⅛	88⅛
International Bus. Mach.	485	482	481
International Harvester	87⅛	85⅞	85⅞
International Nickel	80⅛	79½	80⅛
International Paper Co.	32⅛	32⅛	32½
International Tel & Tel	58⅛	58⅛	58⅛
I.T.E. Circuit Breaker	28⅞	28	28⅞
Johns Manville Corp.	57⅛	57⅛	57⅛
Jones & Laughlin Steel	82⅛	81⅛	82
Joy Manufacturing	36⅛	35	36
Kaiser Alum & Chemical	38	37⅛	38
Kaiser Industries Corp.	9⅛	9	9
Kennecott Copper Corp.	83	82⅞	82⅞
Koppers Company, Inc.	47½	47⅛	47⅛
Kresge (SS) Company	44	43⅛	43⅞
Kroger Company	34½	33⅞	34
Lehigh Portland Cement	16⅛	16	16
Lehigh Valley Industries	2⅛	2½	2½
Libby Owens Ford	57⅛	56⅞	57⅛
Libby McNeil & Libby	19⅛	18⅞	18⅞
Liggett & Myers Tob.	77⅛	76⅞	76⅞
Litton Industries	66⅞	66	66⅞
Lukens Steel Company	83⅛	78⅞	79½
Mack Trucks Incorp.	46⅛	46⅛	46⅛
McGraw Edison	39⅛	39⅛	39⅛
Marathon Oil	63	62½	62⅞
Martin Marietta	17⅛	17⅛	17⅛
Merck Incorporated	38⅞	37⅞	38
Metro-Goldwyn-Mayer	39	38⅛	39
Minnesota Mining	59⅛	58⅞	58⅞
Missouri Pacific A	75⅛	74⅛	74⅛
Montgomery Ward & Co.	38⅞	38	38⅛
National Biscuit Co.	63½	62	63⅛
National Cash Register	69⅛	68⅞	69
National Dairy Prods.	85	84⅛	84½
National Distillers & Che.	27⅛	26⅞	27
National Gypsum Co.	48⅛	47⅞	48
National Steel Company	59⅞	59	59⅛
New York Central RR	41½	41	41⅛
J. J. Newberry	30⅞	20⅞	20⅛
Niagara Moh Power	52⅞	52⅛	52½
North American vAia	49⅛	48⅞	49⅛
Northern Pacific Rwy.	60	59½	60
Northwest Airlines Inc.	59⅞	58⅛	59⅞
Norwich Pharmacal Co.	31⅞	33½	34⅞
Outboard Marine Corp.	15⅛	14⅞	14⅞
Owens Illinois Glass	101¼	99⅛	101⅛
Pan American W. Air.	37⅛	37⅛	37½
Paramount Pictures	57⅞	57⅛	57⅛
Parke-Davis	28⅞	28⅛	28⅛
Penney (JC) Company	55½	55⅛	55⅛
Penna. Power and Light	37⅛	36⅛	36⅞
Pennsylvania Railroad	35⅛	34⅞	35
Pepsi-Cola Company	59⅞	58⅞	59⅛
Perkin Elm	42⅞	42⅛	42⅛
Pfizer	48⅞	47⅛	47⅛
Philadelphia Electric	33⅞	33⅞	33⅛
Phillips Petroleum Co.	53½	53⅛	53⅛
Pittsburgh Steel Company	18⅞	18⅛	18⅛
Polaroid Corp.	151	149½	149⅞
Public Svc. El. & Gas Co.	38⅞	38⅛	38⅛
Pullman Incorporated	34½	33⅞	34⅛
Pure Oil Company	58	57	57⅛
Radio Corp. of America	32⅞	32½	32⅛
Raytheon	21⅞	21⅛	21½
Reading Company	13⅞	12⅞	12⅞
Republic Steel Corp.	46⅞	45⅞	46⅛
Revlon Incorporated	38⅞	35½	36⅛
Reynolds Metals Co.	40⅛	39⅛	40⅛
Reynolds Tobacco B	44½	43⅞	43½
Richardson-Merrill	43⅞	42½	43⅛
Robert Controls	27	26⅞	26⅞
Ronson Corp.	21	20⅞	21
St. Joseph Lead	65½	65	65⅛
St. Regis Paper Co.	30⅛	29⅞	30
Scott Paper	40⅞	39⅞	40
Sears Roebuck & Co.	119⅞	118⅞	119½
Shell Oil Company	49⅛	48⅛	48½
Sinclair Oil Corp.	46⅞	45⅞	46⅛
Smith (AO) Corp.	35	34⅞	34⅞
Socony-Mobil Oil Co. Inc.	84½	83⅞	84⅛
Southern Co.	61½	61	61⅛
Southern Pacific Co.	46⅛	45⅞	45⅞
Southern Railway	65⅞	67⅛	65⅞
Sperry Rand Corp.	15⅛	14⅞	15
Standards Brands Inc.	78½	78⅛	78⅛
Standard Oil California	64⅞	64⅛	64½
Standard Oil New Jersey	88⅞	88⅛	88⅞
Studebaker	8	7⅞	7⅞
Texaco Incorporated	79½	79	79⅛
Texas Gas Transmission	44½	44	44
Texas Gulf Producing	57⅜	57⅛	57⅜
Texas Gulf Sulphur	49¼	47⅜	48
Textron Incorporated	44½	43⅞	43⅞
Tide Water Oil Co.	31⅛	30⅞	31
Transamerican Corp.	52½	51⅞	52⅛
Union Carbide Corp.	126⅞	125	125⅛
Union Pacific Railroad	48⅞	48⅛	48⅞
United Aircraft Corp.	49⅛	48⅞	44
United Corporation	8⅞	8⅞	8⅞
United States Lines Co.	40⅛	40	40
United States Plywood	35½	35	35⅞
United States Rubber	54⅞	54⅛	54⅞
United States Smelting	119⅞	117⅛	119⅞
United States Steel	59⅞	59⅛	59⅞
Universal Oil Prod.	34⅞	34⅛	34⅛
Vanadium-Alloys Steel	34⅞	34	34⅛
Walworth Company	6⅞	6⅞	6⅞
Warner Bros. Pictures	16⅛	15⅞	15⅞
Western Union Tel. Co.	32⅛	32	32
Westinghouse Electric	32	31⅞	31⅞
White Motors Company	31⅞	31⅛	31½
Woolworth (FW) Co.	29⅛	28⅞	28
Youngstown Sheet & T	49⅞	49⅛	49⅛

DAILY CROSSWORD

ACROSS
1. Cicatrix
5. Talk
9. Long-eared rodent
10. Stockings
11. Drank hard and often: archaic
12. Overturn
14. Girl's name
15. Having a handle
16. Permit
17. Unit of work
18. Longing
19. A kind of beach party
22. Right: abbr.
23. Girl's nickname
24. Tavern
26. Abraham's birthplace
28. Mixing
32. Marshy meadow
34. Loiter
35. Sound made by a cow
36. Unjust
38. Dry
39. Steplike excavation for ore removal
40. Burly
41. The Emerald Isle
42. Helper
43. Remaining
44. Young girl

DOWN
1. Scooplike implement
2. First-rate
3. God of war
4. River: N.D.
5. City: China
6. Jumps
7. A test for metal
8. Seesaw
11. French chalk
13. Canvas shelter
15. Constellation
17. Exuberant
20. Crowd
21. Finis
25. Hunters
26. Eskimo knives
27. A tenant
29. Organ of hearing
30. Sounds
31. Deities
33. Before: naut.
37. Sacred bull: Egypt.
38. Melody
40. Girl: sl.

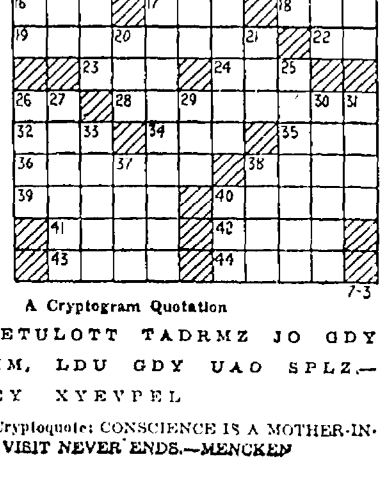

Yesterday's Answer

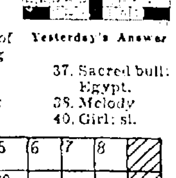

A Cryptogram Quotation

TUOEZGETULOTT TADRMZ JO GDY UAO IPMM, LDU GDY UAO SPLZ.— JEMUETEY XYEVPEL

Yesterday's Cryptoquote: CONSCIENCE IS A MOTHER-IN-LAW WHOSE VISIT NEVER ENDS.—MENCKEN

WISHING WELL

Registered U. S. Patent Office.

4 Y	2 L	5 G	7 B	3 A	6 L	8 D	4 O	7 I	5 O	6 O	3 R	4 U
5 D	8 R	3 I	6 V	4 R	7 G	5 G	3 C	6 E	2 E	4 U	7 N	5 U
6 S	4 L	7 E	5 I	8 E	3 H	2 G	6 M	4 E	7 W	5 D	6 I	3 S
2 A	5 E	8 S	4 W	6 L	7 S	5 S	8 S	3 T	6 E	4 I	5 Y	7 Y
3 E	8 S	2 L	5 O	8 F	4 T	3 A	6 A	5 U	4 H	7 O	2 J	8 D
4 L	5 R	7 U	3 Y	6 T	8 U	4 O	5 I	2 O	6 Y	3 J	7 W	5 G
7 I	3 O	4 V	6 O	2 Y	5 H	8 N	3 B	8 U	7 S	4 E	5 T	7 H

HERE is a pleasant little game that will give you a message every day. It is a numerical puzzle designed to spell out your fortune. Count the letters in your first name. If the number of letters is 6 or more, subtract 4. If the number is less than 6, add 3. The result is your key number. Start at the upper left-hand corner of the rectangle and check every one of your key numbers left to right. Then read the message the letters under the checked figures give you.

Public Notice

NOTICE

NOTICE IS HEREBY GIVEN that the following Accounts and Schedules of Distribution have been filed in the Office of the Register of Wills of Monroe County, at Stroudsburg, Pennsylvania, and will be presented for allowance and confirmation on MONDAY, JULY 6, 1964, unless cause is shown why said Accounts and Schedules of Distribution should not be confirmed.

The First and Final Account, together with Schedule of Distribution of First-Stroudsburg National Bank, Executor u/w CHARLES CLINTON BUSKIRK, late of Jackson Township, deceased.

The First and Final Account, together with Statement in Lieu of Schedule of Distribution of Loren E. Fenner and Vera L. Fenner, Executors u/w of EVA J. FENNER, late of Hamilton Township, deceased.

The First and Final Account, together with Statement of Proposed Distribution of Carl L. Schaarschmidt, Administrator of the Estate of SOPHIE SCHAARSCHMIDT, late of Paradise Township, deceased.

Account of Girard Trust Corn Exchange Bank and Helen Braun Worthington, Executors u/w of REGINALD STUART WORTHINGTON, late of Stroudsburg, Deceased, together with Statement of Proposed Distribution.

The First and Final Account, together with Statement of Proposed Schedule of Distribution of Ethelyn E. DeCrosel, Executrix u/w of HATTIE E. GENUNG a/k/a HATTIE GENUNG, late of Middle Smithfield Township, Deceased.

The First and Final Account, together with Schedule of Distribution, of Lloyd Frank, Executor u/w of EMMA JANE FRANK, late of East Stroudsburg, Deceased.

The First and Final Account, together with Schedule of Distribution of Charles Frank, Executor u/w of LLOYD FRANK, late of East Stroudsburg, Deceased.

JEANNETTE E. BATORY,
Register of Wills
FRANK J. SMITH,
Clerk of the Orphans' Court,
Monroe Co., Pa

Stroudsburg, Pa.
June 6, 1964

NOTICE TO CONTRACTORS

The Mount Pocono Airport Authority will receive stipulated sum proposals or bids for furnishing all labor and materials as called for in the drawings and specifications prepared by E. Kenney Crothers, Architect, for the erection and completion of a main hangar building and offices, ten T hangars and road or taxiway paving at the airport at Mt. Pocono.

Plans and specifications may be obtained at the Airport Authority office in Mt. Pocono by qualified general contractors on or after Tuesday, June 30, 1964. Deposit of $5.00 per set will be required from all prospective bidders, which deposit will be returned when plans and specifications are returned with bid. Architect will answer all questions as to the true intent and meaning of the plans and specifications. Call 595-2007.

All bids must be delivered to the Authority office in sealed envelopes plainly marked "Hangars, etc., for Mt. Pocono Airport Authority," and must be in the hands of the Authority before 4 p.m., E.D.S.T., on Monday, July 20, 1964.

Bids will be opened at a meeting of members of the Mt. Pocono Airport Authority and the architect, E. Kenney Crothers, on Wednesday, July 22 at 8 p.m. at the Authority office in Mt. Pocono.

The Mt. Pocono Airport Authority reserves the right to reject or accept any or all bids, to waive any or all technicalities in the best interest of the Mt. Pocono Airport Authority.

All bidders must submit certified check or bid bond with surety in the amount of $1000 to accompany the bid, payable to, or in favor of the Authority.

The Authority will notify successful bidder, if any, on or before 4 p.m., Wednesday, July 29, 1964. Successful bidder will be required to start work within ten calendar days of receiving notice to proceed, and complete work within 120 calendar days of notice to proceed, with liquidated damages of $25.00 per calendar day assessed against him for failure to complete work on time.

All work must be done in accordance with Federal and State laws relating to airports.

Minimum wage rates for this work will be current rates as published by Penna. Dept. of Labor and Industry in conformance with the Pennsylvania Prevailing Wage Act No. 442. Complete list of rates will be incorporated in the specifications for this project.

By order of the Mount Pocono Airport Authority.
R. LeROY DENGLER,
Chairman

Bensinger & Bensinger,
Solicitors

CHARTER NOTICE

Notice is hereby given that Articles of Incorporation have been filed with the Department of State of the Commonwealth of Pennsylvania, at Harrisburg, Pennsylvania, on June 23, 1964, for the purpose of obtaining a Certificate of Incorporation of a proposed business corporation to be organized under the Business Corporation Law of the Commonwealth of Pennsylvania, approved May 5, 1933, as amended.

The name of the proposed corporation is Brook-House Motel Corporation.

The purpose for which it is to be or has been organized are:

To lease, purchase or otherwise acquire, own, operate, manage and conduct, sell or otherwise dispose of hotels, restaurants, cafes, garages, and places for public accommodation and entertainment and any business or activity incidental thereto or connected therewith, or useful in the furtherance thereof, to purchase, lease or otherwise acquire, own, improve, develop, manage and operate, sell or otherwise dispose of real estate and buildings and any interests therein.

BENSINGER & BENSINGER,
Esqs., Solicitors
10 North 7th Street,
Stroudsburg, Pa.

NOTICE OF FICTITIOUS NAME REGISTRATION

Notice is hereby given pursuant to the provisions of the Act of the General Assembly of the Commonwealth of Pennsylvania approved May 24, 1945, P. L. 967, of intention to file in the Office of the Secretary of the Commonwealth of Pennsylvania at Harrisburg, Pennsylvania and in the office of the Prothonotary of the Court of Common Pleas of Monroe County, at Stroudsburg, Pennsylvania, on the 8th day of July, 1964, an application for a certificate to conduct a business in Monroe County, Pennsylvania under the assumed or fictitious name, style or designation of MOUNTAIN TOP COTTAGES AND MOTEL, with its principal place of business at Swiftwater, Pocono Township, Monroe County, Pa. The name and address of the person owning or interested in said business is Josef Plass, Swiftwater, Pocono Township, Monroe County, Pa.

ROBINSON & BOFFNER
Solicitors
24 North Seventh Street,
Stroudsburg, Pa.

EXECUTORS' NOTICE

Estate of David Ayers, late of the Borough of Delaware Water Gap, County of Monroe, Pennsylvania, deceased.

Letters Testamentary in the above named estate having been granted to the undersigned, all persons indebted to the estate are requested to make immediate payment, and those having claims are directed to present the same, without delay, to the undersigned or to their attorney within six months from the date hereof, and to file with the Clerk of the Orphans' Court of Monroe County a particular statement of claim, duly verified by affidavit, setting forth an address within the county where notice may be given to claimant.

THE FIRST-STROUDSBURG NATIONAL BANK
Stroudsburg, Pa.
CHARLOTTE M. AYERS
Delaware Water Gap, Pa.
Executors

WILLIAMS & WILLIAMS, Esqs.,
Attorneys
28 North 7th St.,
Stroudsburg, Pa.

Public Notices

Borough of Stroudsburg, Pa.

NOTICE TO BIDDERS

Sealed bids will be received by the Borough of Stroudsburg for furnishing approximately 130 tons of Bituminous Concrete ID-2 and approximately 600 tons of Bituminous Concrete FJ-1.

Copies of the Specifications may be obtained at the office of the Stroudsburg Borough Manager, Municipal Building, Stroudsburg, Pennsylvania.

The successful bidder is required to furnish a Performance Bond in the amount of fifty per cent (50%) of the amount of the contract within ten days after the contract has been awarded and upon failure to execute a proper agreement or to furnish Bond within such time the previous award shall be void.

Each bid shall be accompanied by a certified check in an amount equal to ten per cent (10%) of the amount of the bid. The certified check will be retained to pay for any damage or loss to the Borough in case the successful bidder shall neglect or refuse to enter into a contract in accordance with his bid.

Sealed bids must be in the hands of Harold E. Snyder, Borough Manager, Municipal Building, Stroudsburg, Pa., not later than 7:30 o'clock, P. M. (E.D.S.T.), July 8, 1964, at which time said bids will be opened and read in open meeting of the Council in the Council Room in the Municipal Building.

The Borough Council reserves the right to reject any or all bids.

By Order of the Borough Council.

HAROLD E. SNYDER,
Borough Manager

June 22, 1964

NOTICE OF REGISTRATION OF FICTITIOUS NAME

Notice is hereby given that, pursuant to the provisions of Act No. 380 of the General Assembly, approved May 24, 1945, MARIAN I. HANEY, R. D. 2, Stroudsburg, Pennsylvania, will, on the 10th day of July, 1964, file with the Secretary of the Commonwealth at Harrisburg, Pennsylvania, and with the Prothonotary of Monroe County at Stroudsburg, Pennsylvania, her certificate to carry on business under the assumed or fictitious name of "DUTCH" HANEY'S POCONO POTTERY AND GIFT SHOP and that the location of the principal place of business will be Swiftwater, Pennsylvania.

DePUY AND HANSEN,
Attorneys at Law
20 North Seventh Street,
Stroudsburg, Penna. 18360

NOTICE

At the regular return day provided by the Rules of the Orphans' Court in and for the County of Monroe, being the Sixth day of July, A. D. 1964, the following will be presented for Confirmation Nisi:

The First and Final Account, together with Statement of Proposed Distribution, of Monroe Security Bank and Trust Company, Guardian of Isodel H. Swoboda, an Incompetent.

The Account of Monroe Security Bank and Trust Company, Successor by merger to Security Trust Company of Stroudsburg, Trustee under Agreement with Asher D. Dorshimer, dated December 28, 1920.

The First and Final Account of Security Trust Company of Stroudsburg now by merger Monroe Security Bank and Trust Company, guardian of Frederick VanWhy, a minor child.

FRANK J. SMITH, Clerk, O. C.
Stroudsburg, Pa.
June 6, 1964

ADMINISTRATOR'S NOTICE

Estate of Harlan J. Biggs, Sr., late of 508 Fulmer Ave., Borough of Stroudsburg, County of Monroe and State of Pennsylvania, deceased.

Letters of Administration in the above named estate having been granted to the undersigned, all persons indebted to the estate are requested to make immediate payment, and those having claims are directed to present the same, without delay, to the undersigned or to his attorney within six months from the date hereof, and to file with the Clerk of the Orphans' Court of Monroe County a particular statement of claim, duly verified by affidavit, setting forth an address within the county where notice may be given to claimant.

HARLAN J. BIGGS, JR., Adm.,
508 Fulmer Avenue,
Stroudsburg, Pennsylvania
JAMES R. MARSH, Esq.,
27 North Sixth Street,
Stroudsburg, Pennsylvania

ADMINISTRATOR'S NOTICE

Estate of Harold J. Pine, late of the Borough of Stroudsburg, County of Monroe Pennsylvania, Deceased.

Letters of Administration in the above named estate having been granted to the undersigned, all persons indebted to the estate are requested to make immediate payment, and those having claims are directed to present the same, without delay, to his attorneys within six months from the date hereof, and to file with the Clerk of the Orphans' Court of Monroe County a particular statement of claim, duly verified by affidavit, setting forth an address within the county where notice may be given to claimant.

H. J. PINE, JR.,
Administrator
738 Bryant Street,
Stroudsburg, Pa.

Bensinger and Bensinger,
Attorneys
10 N. 7th Street,
Stroudsburg, Pa.

ADMINISTRATOR'S NOTICE

Estate of Jean Micheline deRaczynski, late of the Borough of East Stroudsburg, County of Monroe, State of Pennsylvania, deceased.

Letters of Administration in the above named estate, having been granted to the undersigned, all persons indebted to the estate are requested to make immediate payment, and those having claims are directed to present the same, without delay, to the undersigned or her attorney, within six months of the date hereof, and to file with the Clerk of Orphans' Court of Monroe County a particular statement of claim duly verified by affidavit, setting forth an address within the County where notice may be given to claimant.

ROMUALD W. deRACZYNSKI,
Administrator
R. D. 2, E. Stroudsburg, Pa.

Mary Tracy, Attorney
1 Christopher Street,
New York 14, N. Y.

EXECUTOR'S NOTICE

Estate of Ada S. LaBar, late of the Township of Price, County of Monroe, Pennsylvania, deceased.

Letters Testamentary in the above named estate having been granted to the undersigned, all persons indebted to the estate are requested to make immediate payment, and those having claims are directed to present the same, without delay, to the undersigned or to their attorneys within six months from the date hereof, and to file with the Clerk of the Orphans Court of Monroe County a particular statement of claim duly verified by affidavit setting forth an address within the county where notice may be given to claimant.

CARL LaBAR,
17 Roller St.,
East Stroudsburg, Penna.
EDMUND LaBAR,
R. D. 2, East Stroudsburg,
Penna.

ACHTERMAN & PENTZ,
Attorneys
111 North Seventh Street,
Stroudsburg, Pennsylvania

EXECUTOR'S NOTICE

Estate of Mae Speer, late of R. D. 2, Stroudsburg, Monroe County, Pennsylvania, deceased.

Letters Testamentary in the above named estate having been granted to the undersigned, all persons indebted to the estate are requested to make immediate payment, and those having claims are directed to present the same, without delay, to the undersigned, within six months of the date hereof, and to file with the Clerk of Orphans' Court of Monroe County a particular statement of claim duly verified by affidavit, setting forth an address within the County where notice may be given to claimant.

ELMER D. CHRISTINE,
Executor
47 South Courtland Street,
East Stroudsburg, Pennsylvania

Public Notices

NOTICE

Administratrix' Sale of Real Property Estate of Harry Quick, Deceased.

The undersigned will sell to the highest bidder or bidders for cash the following described real property of the deceased Harry Quick in the Village of Fairview Lake, Palmyra Township, Pike County, Pennsylvania, on Saturday, July 11, 1964.

PARCEL #1. A 24/8 acre parcel of land bordering on State Highway Route #390 approximately one-half mile South of the Tafton, Pennsylvania Post Office and directly across from property now owned by Evelyn Sogrist (formerly Totem Pole, Inn) and having a frontage on State Highway Route #390 of approximately 407 feet. Situate on this Parcel is a two-story frame farmhouse, a barn and several outbuildings. Parcel 1 will be sold at the residence of the deceased at 10:00 A. M., E. D. S. T.

PARCEL #2. A piece of land consisting of 30.6 acres, more or less, and bounding on the "Mill Pond," but containing no access to the waters of the said "Mill Pond." This property was formerly the Mains farm. This property is located approximately 2758.1 feet East-Southeast from the Southeasterly corner of Parcel #1 described above. Parcel #2 and Parcel #3 will be considered one parcel and will be sold at 10:30 A. M. E. D. S. T. at the residence of Harry Quick.

Parcel #3. A strip of land 2175 feet in width, extending from Parcel #1 to Parcel #2 noted above and being the only right of way to gain access and being a right of way to gain access to Parcel #2 above. The length of this strip of land is approximately 2758.1 feet.

At 11:00 A. M. E. D. S. T. all the parcels will be offered for sale in one lot, and if the total price bid for the three parcels exceeds the aggregate total of the individual bids for the separate parcels the latter will receive the property.

Ten per cent of bids to be paid at time of sale and balance by certified check upon delivery of deed for such title as was vested in decedent, said deed to be delivered within thirty (30) days of sale.

The right to accept or reject any or all bids is reserved.

HELEN GRANT,
106 Washington Street,
East Stroudsburg, Pennsylvania,
Administratrix

Elmer Christine, Esq., and Krawitz, Gumble & Sigal,
Attorneys for Administratrix,
101 West High Street,
Milford, Pennsylvania.

REQUEST FOR BIDS

The Stroud Union School District, Stroudsburg, Monroe County, Pennsylvania, will receive bids for the following:

School Bus Route for the school year 1964-1965.
Refuse Collection,
Gasoline,
Fuel Oil

Specifications are available at the Business Office rear B. F. Morey School, West Main Street, Stroudsburg, Pennsylvania. All bids are to be in the Business Office not later than 3:00 p.m., D.S.T., July 15, 1964.

The Board of School Directors reserves the right to reject any or all bids.

STROUD UNION SCHOOL DISTRICT
John P. Lim, M.D., Secretary

EXECUTORS' NOTICE

Estate of Iva S. Holbrook, late of the Borough of Stroudsburg, County of Monroe, and Commonwealth of Pennsylvania, deceased.

Letters Testamentary in the above named estate having been granted to the undersigned, all persons indebted to the estate are requested to make immediate payment, and those having claims are directed to present the same, without delay, to the undersigned or to their attorneys within six months from the date hereof, and to file with the Clerk of the Orphans' Court of Monroe County a particular statement of claim, duly verified by affidavit, setting forth an address within the county where notice may be given to claimant.

C. CAMILLE HARVEY
MARTHA W. KINSELL
KENNARD LEWIS
130 Washington Street,
East Stroudsburg, Pa.
Executors

SCANLON AND LEWIS
Attorneys at Law
100 Washington Street,
East Stroudsburg, Pa.

EXECUTOR'S NOTICE

Estate of Nellie K. Walz, late of the Borough of Stroudsburg, County of Monroe, Pennsylvania, Deceased.

Letters Testamentary in the above named estate having been granted to the undersigned, all persons indebted to the estate are requested to make immediate payment, and those having claims are directed to present the same, without delay, to the undersigned or to its attorney within six months from the date hereof, and to file with the Clerk of the Orphans' Court of Monroe County a particular statement of claim, duly verified by affidavit, setting forth an address within the county where notice may be given to claimant.

THE FIRST STROUDSBURG NATIONAL BANK, Executor
629 Main Street
Stroudsburg, Pa.

Bensinger and Bensinger,
Attorneys
10 N. 7th Street
Stroudsburg, Pa.

Funeral Notices 1

DeHAVEN, George W. of Mt. Pocono, July 1. Aged 63. Relatives and friends are respectfully invited to attend funeral services Friday, July 3 at 3 p.m. from the Lanterman Funeral Home, interment in the Laurelwood Cemetery. Viewing Thursday after 7 p.m.

LANTERMAN

LEE, Edward M., of Stroudsburg, RD 5, July 1, 1964. Aged 86. Relatives and friends are respectfully invited to attend funeral services Friday, July 3 at 1:30 p.m. from the Daniel G. Warner Funeral Home. Interment in the Stroudsburg Cemetery. Viewing Thursday after 7 p.m.

WARNER

NOTICE

Funeral notices, which arrive too late to be included in the classified section, will be found in the forward section of the newspaper on local news pages.

Cemeteries, Monuments 3

CEMETERY MEMORIALS Lettering, cleaning in cemetery. Bronze plaques, marble & granite. STROUDSBURG GRANITE Co., Main at Greber 421-3591

INVESTIGATE

Monroe County's only fully endowed care cemetery: Modern - Beautiful - Convenient LAURELWOOD CEMETERY Stroudsburg, Pennsylvania Call 421-8239

Florists 4

EVANS the FLORIST. Gifts that are different. You're welcome to browse. 1180 Chipperfield Dr. Free parking. Hrs. 9-5

Card Of Thanks 6

WE WISH to take this means of expressing our sincere thanks and appreciation for the sympathy and assistance rendered us by our many neighbors and friends in our bereavement in the loss of our husband and father, F. Earl Miller, also for the floral tributes and the loan of autos for the funeral.

MRS. LAURA MILLER
and FAMILY

The Daily Record

Classified Section

"Big Results . . . Little Cost"

Phone 421-7349

For Direct Line to the Classified Dept

Phone 421-3000

for Circulation, Display Adv. Business Office and Newsroom

New Consecutive-Insertion Rates, effective January 1, 1964

Minimum size: 3 lines
Minimum charge, $1.00

3-line add 7 days..........$3.36
Additional lines..........16c ea. line per day

3-line ad 4 days..........$2.04
Additional lines..........17c ea. line per day

3-line ad 1 day..........$1.00
Additional lines..........21c ea. line per day

—Special Commercial Rates on Request—

BOX RENTALS

50c if replies are picked up; $1.00 if replies are to be mailed.

Adjustments

Errors, not the fault of the advertiser, which clearly lessen the value of the advertisement, should be corrected the first day, when one extra corrected insertion will be made without charge. The Record assumes no responsibility for errors after the first insertion.

Closing Time

Want Ads accepted from 8:30 a.m. to 2:45 p.m. for the following day and until 12 noon Saturday for Monday edition.

Deadline for Classified Display, 3:00 p.m. 2 days prior to publication, except for Monday's edition when copy must be in before 12 noon Friday.

Want Ads now appearing in the Classified Section, may be cancelled up to 2:45 p. m. Classified Display ads may be cancelled up to 10:45 a. m. for the next day's edition.

Robert S. Widmer
Classified Advertising Manager

Daily Record Box Replies Received yesterday 178, 179, 181, 183, 184, 185.

Public Notices

Ordinance No. 106

An Ordinance accepting, ordaining, laying out, opening and grading Extension of Winona Road, in the Borough of Mount Pocono, Monroe County, Pennsylvania.

BE IT ORDAINED and enacted by the Borough of Mount Pocono in council assembled, and it is hereby ordained and enacted by authority of the same:

SECTION 1. That Extension of Winona Road is hereby accepted, ordained, laid out, opened and graded as a public road in the Borough of Mount Pocono in accordance with "Plan of Extension of Winona Road, Borough of Mount Pocono, Monroe County, Pa., dated December 4, 1961, made by Edward C. Hess, Borough Engineer," on file in the Office of the Borough Secretary, said Road to be sixty feet in width, that is, thirty feet on each side of the below described center line, to wit:

BEGINNING at Station 27+26 at the intersection of the center line of Winona Road with the center line of Hemlock Road from which a point at the intersection of the center line of Winona Road with the center line of Edgewood Road is 2726 feet distant in a northerly direction measured along the center line of Winona Road, thence along the center line of Winona Road South one degree East (at 478.51 feet a point at Station 32+11.51 at the intersection of the center line of Winona Road with Nona Road) 552.51 feet to a point at Station 32+80.51 at the Southerly end of construction of said Winona Road.

ENACTED into an Ordinance and passed at the Borough of Mount Pocono, the 1st day of June, A. D. 1964.

BOROUGH OF
MOUNT POCONO
By Albert J. Stets, President

Attest
DONALD J. SABLES
Secretary

Approved June 1, 1964
GERALD M. POSSINGER,
Burgess

ADMINISTRATOR'S NOTICE

Estate of Margaret Bridgman, a/k/a Irys Vorel, late of the Township of Barrett, County of Monroe and State of Pennsylvania, deceased.

Letters of Administration in the above named estate having been granted to the undersigned, all persons indebted to the estate are requested to make immediate payment, and those having claims are directed to present the same, without delay, to the undersigned or to her attorney within six months from the date hereof, and to file with the Clerk of the Orphans Court of Monroe County a particular statement of claim, duly verified by affidavit, setting forth an address within the county where notice may be given to claimant.

HENRY BRIDGMAN,
Administrator
1 Randolph Drive,
Morristown, N. J.

HAROLD C. EDWARDS, Esq.,
Attorney
700 Monroe Street,
Stroudsburg, Penna.

Card Of Thanks 6

WE WISH to take this means of expressing our sincere thanks and appreciation for the sympathy and assistance rendered us by our many neighbors and friends in our bereavement in the loss of our husband and father, Howard Whitmore; also for the floral tributes and the loan of autos for the funeral and for the many, many cards.

PAULINE WHITMORE
and SON THOMAS

Lost and Found 7

FOUND — Brown, black and white beagle puppy, Swiftwater area. 839-9117.

LOST: Glenbrook Country Club driving range — man's Waltham wrist watch with gold wedding ring on watch band. Reward $10. Ph. 421-6255 or 421-3830.

Special Notices 8

G. W. Sobring & Son
Jacobsen Headquarters
Off N. 5th St., Ave. C, Stbg.

CLOSED

Sat. July 4th & Mon. July 6th

Normal Business Resumes Tuesday

Dr. W. Hong M. Stevens will be out of town June 30th. Open July 5th. Regular office hours resume Mon., July 6.

PRIVATE parking spaces near heart of town. Entrance from Main St. or Monroe St. $15 monthly. Call 421-1884.

PECKS LAKE SPORTSMEN'S ASSOCIATION

Will hold its annual picnic on Sunday, July 5th, at the Pavilion on Brewster Road, off Route 402.

STARTS AT 1:00 P.M.

PUBLIC INVITED

Schools & Instruction 10

ACCORDION lessons. Accordion free while learning. Ivor Peterson, R. D. 3, E. Stbg. 421-1952.

PRIVATE PIANO LESSONS BEGINNERS WELCOME CALL 421-5511

Convalescent Homes 11

CHERRY Valley Convalescing Hotel, Inc. Muriel F. Boyd, R.N., Administrator. Ph. Saylorsburg 992-4031

Insurance 12A

Charles J. Cinotta Agcy. Real Estate—Insurance 820 Monroe St., Stbg. Phone 421-6771

Frank J. Gochal Agency All forms of insurance. Bartonsville, 421-1020

Restaurant & Taverns 13

EGGS, home fries and coffee, 50c. Laurel Diner, Rt. 611, Bartonsville.

Market Basket 14

APPLES, Potatoes, Eggs, Ice Cold Watermelon. Meyer's Market, Rt. 611, 3 miles north of Stbg. Open Sundays, too.

POTATOES, 50 lbs., $2.75. Fresh produce and groceries. Hay's Country Store, Alternate Route 611, near Bartonsville, Pa. Open 'til 10:30 p.m.

RAWLEIGH STORE-BAKERY, 149 E. Broad, E. S. 421-8954. Open 8 to 8. Closed Sunday.

WATERMELONS, fresh clams, tomatoes and apples. Gerlach Farmer's Market, Route 611, Swiftwater, Pa. Ph. 839-9374.

Business Equipment 15

REBUILT
Cash Registers
Adding Machines
Typewriters
MONROE TYPEWRITER CO.
200 Main, Stbg. 421-1211

STEINHAUER'S
Office Supplies & Equipment
"Bigger Inventory of Better Merchandise"
740 Main, Stbg. 421-4130

Wanted To Buy 17

(GUNS) of all kinds, bought for cash. JACK JEWELL'S SERVICE STATION, EAST BANGOR, PA. 588-8052

IRONRITE MANGLER
PHONE
421-2510

SMALL USED Baby Stroller, good condition. 421-1852

WILL BUY stake loader, must be in good condition; or free stable in exchange for use of loader. Call Mr. Thomas, 421-5801

Old Coins wanted. Also large selection to sell at our store. UNITED ARMY AND NAVY STORES, 548 MAIN ST., Stroudsburg. 421-4751.

Will Trade 18

HAVE COIN collection for trade. Part or all for large or small parcel of land for cabin site. Stroudsburg or Pocono area, what have you? Pen Argyl 863-1424 after 6:00 p.m.

MERCHANDISE

Antiques, Collector Items 19

ANTIQUE Collections, rich or all. 100 elephants, 12 sword canes, buttons, cups and saucers. PORTLAND Auction Gallery, 897-6125.

ANTIQUE SHOW and SALE July 8, 9, 10 and 11
July 8-11 a.m. - 10 p.m.
Other days 1 p.m. - 10 p.m.
Saturday Closing 6 p.m.
First Presbyterian Church
Main Street, Sparta, N. J.
Tearoom Service

Furniture: Pine, maple and cherry country pieces; tables, chairs, chests, stands, desks, benches, cupboards and Penna. sinks, lamps, china, art glass, pattern glass, silver, pewter, brass, copper and wood items, dolls, mirrors, prints, maps, buttons, quilts, coverlets. Fine Collection of antique jewelry, Miniatures, art objects and collector's items.

Articles For Sale 20

HOMELITE XL-12 Chain saw, like new, approx. $100. 839-7348.

PORCH GLIDER with cushions, $15; encyclopedias, complete set, 8 volumes, $20. Ph. 421-4015.

CROSLEY 21" Console TV, good working order, see in operation. 476-0371 2 a. m. to 1 p. m.

Articles For Sale 20

SUMMER fabric sale at "Mill Outlet," 1500 Main St., Peckville, Pa. next to Acme Mkt. Fabrics for slipcovers, draperies, bedspreads, lining; antique satins, dotted swiss, ninons, all 37c to 69c. Chromespun fabrics 3 yds. $1. Fiberglass 49c to 89c. Brocade $1.35. Ombres 79c. Blinds in various shades, remnants. 90% our fabrics woven locally. Shop 9 to 9 daily. Take Rt. 611 north to exit marked "Blakely 2 mi.", continue straight ahead 2½ mi. to Peckville.

FRIGIDIARE range with deep well, oven. $15. Square-end canoe, $8. Good condition. 421-0573.

ANNUAL July Clearance. 15% discount on all spring and summer fabrics. Also 20% off on all remnants. Early fall fabrics are coming in for back to school. The Yard Shop, 209 N. 8th St., Stbg. 421-5269. Parking.

BEDROOM suite, 5 pc. solid Star Mist Oak, includes bedding. Like brand new. Recent trade. Must be seen to appreciate value. Trade-in Dept., Star Furniture, 727 North Courtland St., E. Stbg.

BEST bottle gas in the Poconos. "Dutch" Raney, Inc. Tannersville. 421-6880 day or night.

CRAFTSMEN tool set complete, $40. Nos. 3, 5, 6, 8, 9; No. 2 wood golf clubs, $25. 476-0634.

FIBRE porch rug runners, 27" x 6 ft. just $2.49; 27" x 12 ft. just $4.98. Gray, green or tan. A. C. Miller Furniture, 421-8260.

JOHN WOOD gas fired forced hot air heating system, complete. Cir. Gas 100,000 BTU low box. All electrical controls, duct work and 8 baseboard registers. 5 yrs. old, good condition. 421-3178 after 5.

KNIPE'S
RADIO-TV-ANTENNAS
SALES AND SERVICE
18 N. 6th St., Stroudsburg.
If your service call is not answered by 4-o'clock in the afternoon please call again—Phone 421-8240.

OUR card system saves you 10% on ALL purchases. Sign up tonight. MODELS AND MUSIC, Main St., Del. Water Gap. Open 6-10 p.m. eves Sat. 9-6. 476-0504.

PLASTIC sheets, clear or color; fiberglass, daylite ceiling panels, awnings, patio roofs. Monroe Plastics, 1121 Dreher Ave.

PORCH rockers. Wood with varnish coat. Hi-back. Old-fashioned but sturdy. Cash 'N' Carry, $10. A. C. Miller Furniture, 421-8260.

RCA savings now on complete line. Buy now—save.
JEWELL ELECTRIC
Portland 897-6101

TESTED, approved, guaranteed reconditioned appliances. A. B. Wyckoff, Appliance Dept. 1st. floor. 421-1400.

30" Hotpoint Electric Range Deluxe Model $60. Call 421-8791.

3 PC. WHITE bathroom set, $25. Hand lawn mower, $5. 421-6531.

A ROLLAWAY bed with innerspring mattress, $25. Call 421-1118 after 9 A.M.

STRING INSTRUMENTS
BANJOS and GUITARS
See the Christy Banjos and new stocks of electric and acoustic guitars.
SLEEPS PIANO & ORGAN
245 Wash. St., E. Stbg.
Phone 421-4770

UNIFORMS or dresses, used, nylon, Pink and yellow, $2. Fernwood Hotel. 588-6661.

USED electric refrigerators, ranges, automatic washers, dishwashers, clothes dryers, 24" console TV, oil space heater. Also tremendous deals on new appliances. J. L. Williams, 422 Main St., Stbg. 421-4910.

WE TINT shoes professionally 990 shades to choose from. Seymour Shoes, E. Stbg.

WASHERS, DRYERS, RANGES, Refrigerators, new and reconditioned. All guaranteed. Cyphers Electric, Bartonsville. 421-5140.

Bldg. Supplies, Paints 30

All types of Masonry Supplies, Rock Lath, Plaster, Lime, White Sand, Cement, Brick, Cut Stones, etc.
A. W. ZACHARIAS
421-1040
455 Chestnut. E. Stroudsburg

Asphalt roof shingles, bundle, $1.60; Asbestos siding, bundle, $3.66; Roll roofing, $3.93; 2x4x8 Studs, each, $.50.
DALEVILLE LUMBER CO.
Route 307, Daleville VI 2-8100

LARGE Shipments of used building material in daily. 2x6, 2x8, 2x10's. Flooring; Doors. ZUK LUMBER & DEMOLITION CO., Rt. 46, Belvidere, N.J. Ph. 475-4132.

METZGAR'S MARKET & BUILDING SUPPLIES.
Brick · Lumber · Roofing
Rt. 611, Tannersville 421-5711

PAINT SALE! Pittsburgh Sunset interior latex $3.98. House-paint $4.98, floor enamel $4.98. Case Hardware, Canadensis. Ph. 595-7191.

NOW'S The Time To Repair! Lumber · Roofing · Insulation · Masonry Supplies. East Stroudsburg Lumber Company, 226 Wash St. E Stbg., Phone 421-7212

PAINT SPECIALS! PORCH & DECK, $2.85 gal. LATEX WALL PAINT $2.40 gal. Miller's Paint Store, 594 Main, Stbg.

POCONOS headquarters for lumber, millwork, plywood, hardwood, paint, glass & masonry supplies. R. C. Cramer Lumber Co. East Stroudsburg, 421-6121. Pocono Summit, Portland, Wind Gap.

WEEKHEISER BUILDING BLOCKS
Sand · Cement · Gravel Chimney blocks, vibrated concrete and cinder blocks. Route 611, R.D. 5, Stroudsburg 421-0211.

WHEELING corrugated pipe. Sizes 6 inch to 6 feet. Prices from 1.05 per foot & up. VAN D. YETTER, Route 402, Marshalls Creek. Phone 421-2831.

Decorating Supplies 30A

KEEP carpet cleaning problems small use Blue Lustre Wall to Wall. Rent electric shampooer $1. Pocono Paint Sp.

Lawn, Garden Supplies 33

EVERGREEN SALE!
Dogwood, Arbor-Vita, Spruce, Yews, and others. Big selection. $1.98 to $1.98. Jim Canfield's in Bartonsville. Off Route 80. Ph. 421-6990.

POWER Handle with Briggs & Stratton Engine, 21" lawn mower, Roto-Tiller, Aerator, and Snow Blower. All manufactured by Toro. EXCELLENT CONDITION. On display at Frank S. Over, call 421-2601.

Farm Equipment 35

MASSEY FERGUSON AND NEW HOLLAND MACHINERY DEALER
Used tractors $150 and up; used combines $300 and up; Used baler $550; used harvesters $250 and $350; Used industrial loaders on tracks, $1,250 and up; used garden tractors $50 and up; used lawn mowers, riding mowers, etc.
RAY HARTMAN & SONS
Just off Rt. 80 at Marshalls Creek Exit on Rt. 209.
Ph. 421-3328

Farm Equipment 35

TRACTOR, sickle bar, and reel mower, $125. Nevil's, 231 Park Ave., Stbg. 421-2545.

ALLIS-Chalmers Headquarters Kresge's Farm & Industrial Service. R. D. 2, Stbg. 992-4186

Farmall H. Tractor
Good Condition
Ph. 421-7588

MID-SEASON SALE!
Ontario fertilizer spreader, (2) used wagons. Fox field chopper. New Idea side rake, (2) 7 ft. mowers, several manure spreaders, OC 4 loader, Porsche tractor—cheap.
MILLER-OLIVER
Oliver · Gehl · Maes Sales & Service, Broadheadsville. Phone 992-4045.

SPECIAL REDUCED PRICES
Top-Knot baler twine, 9,000 ft. per bale, 325 tensile strength, $10.75 cash per bale.
Model 70 Cadet tractor with rotary mower and snow blower, $950.
Model 551 Wheel Horse tractor with rotary mower, $525.
Farm-All F560 D diesel tractor, new, reduced price.
International I-310 crawler tractor, new, reduced price.
International I-340 with loader, reduced price.
Used tractors and equipment: 3-gang mower for Farm-All Cub tractor, like new, $195.
Farm-All F-250 D diesel tractor, nice shape, reduced price.
Farm-All F-[illegible] tractor with cultivator, nice shape, reduced price.
Farm-All F-200 tractor, nice shape, $1695.
#16 3-bottom 16" International remote control plow, reduced price.
#55 T McCormick power take off baler, nice shape, reduced price.
Geo. N. Miller, R. D. 2
Nazareth, Pa., Bushkill Center
International Harvester
Sales & Service
Ph. Nazareth 759-2260

Auction Sales 39

FRIDAY NIGHTS AT 7
Melvin Hartzell's Auction House. Just outside Bangor Boro Limits on Bangor-Richmond Road. Follow signs from So. Bangor stoplight. Public Sale of new and used Items. We buy and sell antiques, complete households or sell on commission. Phone Bangor 588-5531. Melvin Hartzell, Auctioneer

ROBERTSON'S
Auction Market
Regular Sat. Nite Sale—7 P.M.
This Weekend
New And Used Items
Take Old Rt. 209 west from Stbg. In Sciota, take right turn onto Camp Akiba Rd., Proceed less than 3 miles to sale (Neola, Pa.)
Silvertone TV, refrigerator, 2 hollywood beds complete, leather swivel chair, wicker davenport with matching chairs, round dining room table with chairs, sideboard, coffee and end tables, rockers, filing cabinets, electric sweeper, davenport, beds, radio, dressers, typewriter, guitar, trunks, occasional chairs, children's outdoor play set, rugs, kitchen utensils, baby carriage, new recapped tires, dishes, bedspreads and linens, a very large selection of hand tools, ladders, porch glider, hand mower, ironstone china, washstands, old books, plus hundreds more to numerous to mention. Also another load of used merchandise to arrive before this sale.
New: Very large selection of new merchandise this week. Everyday items needed by everyone at your house. Worksavers, hobby needs, gadgets, household products, soap, etc.
Shrubbery, flowers, fresh garden vegetables, fruits, meats, eggs, everything fresh from Richard's farm in Reading. Bill has clothing and shoes, too.
Supper is ready for you at LaBar's Concession, treats and homemade pies on the menu.
HOWARD ROBERTSON,
Auctioneer, ph. 992-4686.

Livestock & Supplies 36

BOYD GANNON
HORSESHOEING
Phone 421-1818

ANGUS and Hereford Heifers with Calves. Accredited herd. G. D. Jones, 421-0857.

4-STAR
HORSESHOW
July 4th, 7 p.m.
July 5th, 11 a.m.
THRILLS
SPILLS
AND ACTION
West End Fair
Gilbert, Pa.

POODLE &
SCHNAUZER
CLIPPING
General Clip $6.00
Poodle Clip $7.00
Poodle Standard $10.00

See us for professional clipping for your pet. Have your Canine spruced up today. Pets showered, dried and clipped in authentic, custom, or stylish manner.

OBEDIENCE
TRAINING
Have your pet trained to heel, set, down, and stay. Speedy results.
REASONABLE
RATES

Special Care for Female Dogs In Season
MARSHALLS
CREEK
KENNELS
Board Your Dog With Us
Next to Mt. Manor Golf Course, Off Rt. 402 421-4121

who can do it
SERVICE DIRECTORY
Can't do it yourself? Check below to find "who can do it"

ANTENNA SERVICE

INSTALLATIONS, repairs, transistor antenna boosters. Call Carl E. Copenhaver, 421-8257

MONROE TV Antenna Service. Storm damaged television antennas repaired or replaced. Quick service call now 421-2261.

BANKING SERVICES

EXPRESS-DRIVE-IN
WINDOW
Arlington Branch
THE FIRST STROUDSBURG
NATIONAL BANK
Member F.D.I.C.

BARBERS

Haircuts By Appointment
E. "Turk" Rahn, 629 Main St., Stroudsburg Dial 421-8111

BUILDERS AND MASONS

CARPENTER will work, will [illegible]. No job too small. Daily Record Box 186.

ABSOLUTELY AMAZING!
Reasonable rates and S&H Green Stamps too on Block, Brick, Plastering, Stone, Concrete work. Ralph Oltmann—Dial 421-0777

Additions Carpentry Remodeling new homes
TOM PHILLIPS
RD 2, Stbg. Dial 1—992-4236

ADDITIONS, carpentry, roofing, cement work & new homes Richard Gaunt, 421-1671

ALL BUILDING PROBLEMS
Building and Remodeling
HARVEY W. HUFFMAN
Marshalls Creek, 421-0260

ANTON ASCHERL
Mason Contractor, brick, stone and plastering. Expert work. Ph. 992-4296 or 992-6286.

BUILDING CONTRACTORS
NEW HOMES
Carpentry · Masonry · Alterations
RUDY AUER
992-6236

E. W. GROSS & SONS
Custom Homes Designed & Built
Mt. Pocono 839-9101

FRANK MASTEN · BUILDER
Custom Homes, Remodeling and Repairing
Columbia, N. J. 201—496-3255

HARRY HOUCK
Carpenter, Building Contractor
R. D. 2, Stbg. 421-5189

LEROY B. SMITH, CONT
New Homes • Remodeling
House Moving 421-0591

McCORMICK Builders. Custom Building, Pre-Fab erection. Estimates cheerfully given. R. D. 5, Stroudsburg, Pa. Phone 421-1193 or 421-0717.

CARPET SERVICES

DURA-PROOF Mothproofing Guaranteed for 6 yrs. For more information call Duraclean Fabric Specialists, 421-5038.

HAVE your carpets and upholstery cleaned the modern "Dry-Foam" way. Call Adams at 992-4746 today.

CESSPOOL & SEPTIC TANK

CESSPOOLS AND SEPTIC TANK CLEANING.
ROBERT SINGER, 1—992-4785
24 HR. SERVICE

ELECTRICAL REPAIRS

ALL TYPES OF
ELECTRIC MOTOR REPAIR
Stroudsburg Elec. Motor Service
12 N. 8th St., Stbg. 421-8909

ED RAHN ELEC CONTRACTING
Matt Kime's Electric Shop. Fixtures, Repair, Outdoor Lighting. 7 N. 6th St., Stbg. 421-3190

EDGAR WILLIAMS ELECTRIC
Elec. motor repair, rewinding. Near Camelback, White Oak Run Road, Tannersville. 421-6757.

RICHARD A. ANGLEMYER
Electrical Wiring and Repairs
421-7728

EXCAVATING

BULL Dozing, shale, top soil, fill dirt, lawn building.
FREE ESTIMATES
William Perry, 421-6290

CLEAN blue shale, fine or coarse. Topsoil and fill dirt. Lawn building and shale driveways. Light dozer work. Free estimates on all jobs. Phone Chas. Perry, 421-0650.

IMPORTANT NOTICE
TRUCKERS · CONTRACTORS
Individuals interested in base and finished driveway material. We are now loading modified crusher-run and coarse SHALE
REASONABLY PRICED!
MARSHALLS CREEK
STONE CO.
1 Mi. above Marshalls Creek Rte. 209. Inq. Werry's Motel Phone 421-3011

STALMER
CONSTRUCTION CO.
BULLDOZING · EXCAVATING
GRADING · HAULING, Etc.
FILL · TOP SOIL · SHALE
Stroudsburg, Pa. 421-1950
or 421-5504

EXCAVATING, Grading Contracting, Bulldozer Shovel, Trucking. LEON KEIPER. Ph. Pocono Lake 646-2635

FURNACE CLEANING

Furnace and Chimney Cleaning
ONLY $12
We Use 50 Ft. Brush
QUALITY GE 421-5559

FURNITURE WORK

FURNITURE RESTORED
ANTIQUE AND MODERN
ELWOOD FISH 421-2617

GENERAL REPAIRS

BICYCLE and MOWER
SALES & SERVICE
NEVIL'S, 231 Park Ave.
Ph. 421-2545

SAWS SHARPENED. All types: Hand, regular, circular. Also lawnmowers serviced. Harry B. Heller, Saylorsburg. Ph. 992-4896.

SAW FILING—other tools sharpened. Woody's Fix-It 74 N. Ctld., E. Stbg. 421-8460

HOME IMPROVEMENT

SWIMMING POOLS, BERMUDA Vinyl. From $2,600 to $3,500. Easy Financing. Install NOW! for Summer. PAUL L. EDINGER 421-4730 or 421-8963.

REMODELING · PLUMBING
AND HEATING
Sales and Quality Service
M. F. WEISS, INC.
Brodheadsville 992-4103

LAWN & GARDEN

JACOBSEN LAWN MOWERS
Sales—All makes repaired
"Now's the time to get your mower in top condition for crisp lawn cutting."
G. W. SEBRING & SON
Off N. 5th St., Ave. C., Stbg.
Phone 421-8989

Lawn care and tree service.
FREE ESTIMATES
Call 421-0889 after 5 p.m.

ROTOTILLER rental by hour, ½-day, day or weekend. Lawn Rollers and Spreaders, wheelbarrows, post hole diggers and power lawn rakes also rented by the day. TRADERS, 285 Washington St., East Stroudsburg. Dial 421-3133.

PICTURE FRAMING

PICTURE framing Art supplies; every need for artists. 515 Main WALTER LOGAN. 421-0845

YOUR professional services could be listed under "Who Can Do It" (for a small fee). People need you!

PLUMBING & HEATING

EMERGENCY PLUMBING and HEATING SERVICE. Contact: D. KATZ & SONS, INC., Tanite Road. 421-1161.

H. C. ARCHIBALD CO.
Winkler Low Press. Burners
408 Main 421-7480

H. L. CLEVELAND CO., INC.
Quality Heating & Plumbing
15 Crystal St., East Stroudsburg
Phone 421-6581

PRINTERS

POCONO DUPLICATING CO.
Any and all types of multi-copy work, letters, forms and menus
PHONE 421-2743

YOU'LL always find us in top form . . . for forms! From speeding an order to facilitating filing, we print the kind of forms you want, for time-saving, efficient business operation. For the best impression, Sun-Dial 421-2250.
SUN LITHO PRINT INC
61 N. Courtland St., E. Stbg.

REDECORATING

CONTRACT or hourly interior and exterior painting 18 years experience, professional results. Francis E. Clark, 595-2538

PAINT NOW! 9x12 room—$15 paint furnished. Paperhanging, house painting reasonable. Bill Myrick, 421-5821.

REFRIGERATION SERVICE

COMPLETE HOUSEHOLD REFRIGERATOR SERVICE
— Fully Established —
Call Herman Meinhart
421-3316

ROTOR SERVICE

WE rush to the rescue Holidays and Sundays. Don't hesitate to call us. No mess-no bother to you. Written work-guarantee. Town & Country Rotor Service, Kresgeville 681-3953 anytime.

SIDING

FRANK P. COMUNALE
Aluminum Siding Contractor
R. D. 1, Bangor. Call collect for free estimates. 581-3664

SPECIAL SERVICES

BUY, SELL, rent or trade on WVPO Want Ads. 2 programs daily. Dial 421-2100 to place your ad

POLES—Furnished and set for electric, phone, clothes line, aerials, etc. Call 421-7160. C. G. Bush & Sons

TAILORING

DRESSMAKING. Children & Adults. No alterations except hemming. Doll clothes including Barbie-Ken. Phone 421-1137 after 4 p.m. for appointment.

TAILOR-MADE Suits for Ladies and Men Repair, Dry Cleaning. FORMALS For Hire. NICK FALCONE, 31 N. 6th St., Stbg.

TELEVISION SERVICE

All Makes! Day or Eves.
• SERVICE CHARGE $3.00
• All REPAIRS GUARANTEED
• ANTENNA INSTALLATIONS
• ADMIRAL SALES
Carl E. Copenhaver, 421-8257

WATCH REPAIR

WALKER
WATCHMAKER
Clocks repaired, custom-made. 1529 N. 5th St., Stbg. 421-0739.

WELDING

SPECIALIZED Aluminum and general welding. Day or night. Ramon Zacharias, 588-6526 or 588-6553. John Stetler, Owner.

WELL DRILLING

MEL FEHR
R. D. 2, Stbg.
Snydersville Ph. 992-4125

TOMSIC WELL DRILLING
Wind Gap R. D. 1, Pa.
Pen Argyl 863-5321

Want to Run An Ad We'll Do It! Dial 421-7349. Advertise now, pay later!

Livestock & Supplies 36

CLEARANCE SALE
Appoloosa Horses

	Was	Now
2 yr. mare	$1500	$1250
6 yr. gelding	950	750
2 yr. mare	1100	850
10 mo. stallion	600	500
9 yr. mare	1000	800
5 yr. gelding	750	550

Grade Horses

	Was	Now
6 yr. Palamino gelding	400	250
6 yr. Bay gelding	400	250

Registered Quarter Horses

	Was	Now
5 yr. Dun gelding	1000	750
2 yr. Buckskin Filly	600	500
12 yr. Cutting Horse		Open

Champion Horse Trailers

	Was	Now
2 horse trailer	1195	995
2 horse trailer	1115	950

ENGLISH SADDLE
SPECIAL .... $20.
Call Kenny, 421-6543 for info. and directions to sale

Pets & Pet Supplies 38

DAVID W. Wisk, dog obedience training and clipping. R. D. 2, E. Stbg. 421-6761 or 421-8218

ADA ROEDER'S KENNELS
Excellent Dog Boarding. Y Schnauzer, Poodle, Pug Pups. Airport Dr., E. Stbg. 421-1657.

DOG burg, 10 lbs. $.89. Harry Heller, 613 N. Courtland. 421-8484, closed Saturdays

LABRADOR Retriever Puppies. Ready June 26. Papers available. Wendy Wells, 421-1292.

MARSHALLS CREEK KENNELS
Board your dog with us. Authentic & Stylish clipping. Bathing and Grooming. OBEDIENCE TRAINING. Les & Alice Marsh 421-4121

TOY MINIATURE silver Poodle pups 7 weeks old, one male, one female. Sassafras breeding. Beautiful. AKC Reg. Ph. 421-1865.

WANTED TO BUY—Female dogs, pregnant. Ph. 595-7408 Cresco.

Female Help Wanted 40

CALL TODAY!! . . . Learn how YOU can earn with AVON. Write . . .
MRS. RUTH DOUGHERTY
Star Route, Jim Thorpe, Pa.
or call Easton, 252-6256

CASHIER
Apply Colonial Diner.
Main St.

CHAMBERMAID
Capable, Excellent Wages.
Ph. 839-7272

CLEANING Woman for cottages, 4 hours on Sat. mornings. Varkony's 992-6108.

CLEANING woman, 6 day week. Apply in person. Old Heidelberg Inn, Swiftwater, Rt. 611.

EXPERIENCED Chambermaid. Apply in person. Cloud Crest motel, Rt. 611, Mt. Pocono.

HOUSEKEEPER COMPANION, 5 days a week. Write Daily Record Box 179.

MIDDLEAGED woman wanted for companion and to help with light housework. Ph. 421-7571.

MOM, boost family income demonstrate Yuletide toys in spare time. No collections or deliveries. Ph. Bethlehem 867-4422.

MOTHER'S HELPER and light housework. 839-7277.

OPENING for teacher of Grades 5 and 6 combined at the Eldred Twp. Elementary School in Kunkletown. Contact Mrs. Adam Bohner, RD 1, Kunkletown. Ph. 381-3873.

WOMAN wanted for position as housekeeper. Must love children. Call collect mornings or evenings (212) KI 8-0195, Riverdale, N. Y.

Male Help Wanted 41

SERVICE Station Attendant, some experience necessary. Hrs. 4 to 10 p. m. Phone 421-9102.

DRIVERS with semi-trailer experience for immediate employment. Apply Schwerman Trucking Co., Intersection Rts. 45 and 946, west of Nazareth. An equal opportunity employer.

HOTEL Manager experienced only. Send resume and salary expected to Daily Record Box 181.

HIGH SCHOOL student as helper—men's and Boys' clothing store. Work summer time, after school, weekends, driver's license preferable. Write Daily Record Box 181.

MAN past 50 with wife; man only to work, doing maintenance and janitor duties in apt. house in Overbrook section of Phila. Live in apt. and salary. L. Sherr, 421-1770.

Female Help Wanted 40

MOTHER'S helper, own room, summer only, reliable, light housework. Children ages 2½ and 4 yrs. Reference. Daily Record 187.

CAPABLE WOMAN, answer phone and small amount hand work. Small profit. Ph. 839-9711 after 7 p.m.

Male Help Wanted 41

DISHWASHER
Apply Colonial Diner
Main St., Stbg.

FARMER FULL OR PART-TIME — CULTIVATING CORN
CALL 421-7808.

MACHINISTS
AND
TOOL MAKERS
FULLY EXPERIENCED ALL AROUND MACHINISTS AND TOOL MAKERS REQUIRED FOR WORK ON GENERALLY CLOSE TOLERANCED MACHINE PARTS AND TOOLS. APPLY IN PERSON OR TELEPHONE 437-0761 FOR APPOINTMENT.
F. W. ARMITAGE
MANUFACTURING CORP.
940 N. 8th Street, Allentown, Pa.

NIGHTJANITOR, year 'round resort. Must be sober and dependable. References required. Honeymoon Hideaway, Kresgeville, Pa. Ph. 681-4610.

ONE MAN for sales and service Apply Electrolux Corp. 916 Northampton, Easton, Pa., 10 a.m.

WANTED: tractor trailer driver hauling dry freight. See Ray Nevin, Newfoundland, Pa., R. D. 1, after 5 p.m. weekdays or anytime on Sat. & Sun.

An Opportunity
For A Person
Interested
in
Creative
NEWSPAPER
ADVERTISING
And Selling

Must have sales experience. Previous newspaper experience prefered, but not essential. College graduate or man with some college training. Car essential. Excellent working conditions. Salary, commissions, car expenses, insurance, paid vacations.
Call Mr. Edmondson, Advertising Manager, The Daily Record, Stroudsburg, Pa. 421-3000.

Male Help Wanted 41

SHORT ORDER COOK
Apply Colonial Diner,
Main St., Stbg.

Male & Female Help 42

WANTED—Salesmen or women, full or part-time. If you are interested in sales work and doubling your income, but have no experience, call us. We will train you to sell. Leads furnished. Call Mr. King at 252-2812 Easton.

GENERAL KITCHEN HELPER Apply in person. Marlo's Chestnuthill Inn or call 992-4000.

PAYROLL CLERK. Typing and payroll background. Benefits, holiday pay, vacations, group insurance paid; salary commensurate with ability. Call Mr. McLaughlin for appt. Cresco, Pa. 595-7511.

Jobs Wanted—Female 43

EXPERIENCED hotel maid desires position. Fifteen to twenty cottage-type units. Seasonal or year 'round. Write Daily Record Box 185.

WILL do washings and ironings in my home. Please deliver and pickup. Call 894-8282.

Jobs Wanted—Male 44

PROFESSIONALLY employed photographer will accept weekend assignments. Write Box 82 Pocono Pines or call 646-2268 before 9 a.m.

Apts. Furn. or Unfurn. 49

1 ROOM furnished apt., heat and hot water furnished. Available now. Call Star Furniture 421-2081 before 6.

LINDBERGH MANOR
New 4 rooms and bath apts.
Available immediately.
Call 421-7964

MT. POCONO, modern for single or couple. Heat, hot water. Reasonable! Call 839-7256.

POCONO Summit, 1-4 rooms furnished, oil heat, $55; 1-4 rooms, unfurnished, oil heat $45. 894-8373.

Furn. Apartments, Trailers 50

FURNISHED rooms or apts. for summer, near college. 421-4125.

NEW Suburban studio apt. Ideal for single person, couple. Bushkill area. Completely furn. Bedroom, tile bath, combination living room-kitchenette with large patio. Swimming, privileges. Seasonal or yearly. 588-6605 after 5 p.m.

ONE BEDROOM TRAILER
PR. 421-6307
After 6:30

Apts., Unfurnished 51

551 MAIN St., modern apt. 3 rooms and tile bath. Heat, hot water and appliances furnished. Call 421-4780.

3 ROOM and bath apt. on N. 5th St., 421-1756. Heat and hot water supplied.

AVAILABLE Aug. 1, 6 rooms, 2nd floor. Also 1st floor, 6 rooms suitable for office. Ph. 421-6810.

BUSHKILL — New 4-room apt., 2 bedrooms, bath. Heat, hot water and stove furnished. Ph. 588-6805 after 5 p.m.

E. STBG. 4 rooms, near college, garage. 421-2111.

EAST STROUDSBURG- Redecorated 2nd floor 3-room apt. Heat, hot water and garage. Adults. Inquire 65 Henry St.

FOR RENT: 3-room apartment, heat and hot water furnished. Refrigerator. Wallace, 431 Main St.

4 ROOM apt., 1st floor, heat and hot water furnished. Adults. Inq. 1128 Dreher Ave. after 5.

424 MAIN St. Small apt. Heat, hot water, refrigerator and stove, newly renovated. Inq. same address.

FRANKLIN HILL Rd., opposite the Garden Mart. Two 6-room apts. and baths. Newly remodeled. Ph. 421-7048 before noon and after 6 p.m.

LIVING room, kitchenette, bedroom, bath, $57.50, single or business couple. 171 Washington. Available now. 421-6151.

MODERN 3 rooms and bath, heat furnished, rent reasonable. Call 476-0061.

9TH and Main, 2nd floor, 2 rooms and bath, $58. Heat, hot water, refrigerator, stove, blinds, parking. 421-1671.

3 LARGE airy rooms, large closets, hill section, heat and hot water furnished. 421-8834.

3 Rooms and Bath
Near College $65 mo.
Phone 421-2193

3½ ROOMS on 1st floor with porch, zoned hot water heat and domestic hot water furnished. Central residential location. Inquire R. J. Groner's office, 8th and Ann St.

TWO APTS. E. STBG.
Ground floor, 4 rooms, bath and shower, modern kitchen, heat and hot water supplied, $85 mo.
Second floor, 4½ rooms and bath, $50 mo.
Dial 421-6771

2 ROOM patio apt., wall to wall carpet, venetian blinds, kitchenette and bath tiled, electric stove, refrigerator, dishwasher. Adults only. Phone 421-3210.

3 AND 5 ROOM APTS.
INQ. SILVERMAN'S STORE
18 WASHINGTON ST., E. S.
NO PHONE CALLS PLEASE

Houses For Rent 52

100 N. 2ND St., Stbg. 2 bedrooms, bath, dining room, no heat, no pets, adults. 421-2061.

SHAWNEE Village- Furnished 2 bedroom cottage, bath. Ph. 421-8257. Desirable year 'round.

COMPLETELY furnished 5 room home, $150 monthly, including heat. Inq. 421-7380 or 421-5011.

80 2ND ST. ½ double, redecorated, new bath and electric fixtures, $80 mo. 421-5181.

RANSBURY Ave., 6 rooms, automatic oil hot water heat, very good condition. Inquire 50 Ransbury Ave., E. Stbg.

SEPT. 1. New ranch, 3 bedrooms, den, 2½ baths, 1 yr. rental only, $150 mo. 421-7031.

3 ROOM cottage. Equipped for year 'round living. Good location. Call 421-1922.

Houses, Sale or Rent 52A

SPRING LAKE -- Ideal for college or professional. Spacious stone house, 6 bedrooms, 3 baths. Available Sept. 1st. Ph. 421-2603.

Furnished Rooms 53

FURNISHED Room with or without board. 421-2779.

NICELY FURNISHED
CENTRAL LOCATION
INQ. 723 MONROE, STBG.

RESORT HOTEL, Day, week or month. $2.00 Single, $3.00 Double. Beautiful rooms in Delaware Water Gap. 476-9603. Also cottage for rent.

Cottages, Camps For Rent 57

SHAWNEE River Front, sleeps 7, electric; secluded. Ph. 421-6113.

5 MILES north of Stbg., housekeeping, nicely furnished cottage and apt., each sleep 2, good beds, pool, well kept premises. Also rooms with or without board. 421-8578.

Cottages, Camps For Rent 57

BUNGALOW, housekeeping for 4 or 8. Cool, quiet. References. Carstens 421-6957 or 421-1111.

SUMMER rental for couple. Furnished bedroom, living rms., kitchenette and full bath; Tannersville. 421-3540.

MINISINK. Lovely cottage for 4, summer rental, fully equipped, ideal location. 421-2049.

Business Rentals 58

LARGE storeroom, good for most any type business. Call 421-6771.

Office Space For Rent 58A

SUITE of 3 offices, low rent, excellent business location with off street parking. Suitable many uses. 421-6151.

3 SMALL offices or desk space. Professional bldg., 1st floor. Parking. Sarah St. 421-6280.

Garages, Storage Space 59

CUSTOM-BUILT GARAGES, No Money Down. Price-rite Construction Co., Tatamy, Pa. Ph. collect (AC 215) 252-8532.

Wanted To Rent 60

FURNISHED apt. or house between seasons or all year round wanted by retired couple, within 20 mi. radius of Stbg. acceptable. Write Daily Record Box 183.

2-BEDROOM home between Mt. Pocono and Tobyhanna, $65 mo. max. 1 child. 894-8517 5 to 7.

Realtors 61

DALE H. LEARN, Realtor
Route 196 Paradise Trl. E. Stbg.

HEBERLING REALTY CO.
15 S. 7th St. Stbg. 421-5930

WALTER H. DREHER,
Realtor
"Choice Pocono Properties"
551 Main St. Phone 421-6141

Houses For Sale 62

BEAUTIFUL Countryside, 3 bedroom frame home, garage 1½ acres, flowers, shade trees. All conveniences. Terms. T. Phillips, 1-992-4236.

BEAUTIFUL Early American Home in Brodheadsville, 3 bedrooms, dining room, living room, kitchen with breakfast nook, dishwasher, garbage disposal, fireplace, wall to wall carpet, oil hot water heat, 2 acres of lawn, fruit, nut, shade trees, and many extras, $11,000. Call 992-4385.

SAVE $1000. 3 bedroom masonry home near Clearview school. Owner transfered. Must sell 421-3084.

ULTRA MODERN Ranch type home on Rt. 209. 3 bedrooms and carport. Save $1,500 by buying direct from owner. Friday, Saturday, Monday all day; Sunday 1-6. No prices quoted over home. W. S. Young, Gilbert, Pa.

BELLAIRE white cedar log cabins. Year 'round or summer living. Easy financing. From $2500. Stbg. 421-4537 or write Lester Oliver, Effort, Pa.

BRICK HOUSE
Youngwood Drive
Call 421-5400 weekdays

DOUBLE frame house 6 rooms and bath on each side, garage, shade trees, recently painted, in good location, $10,500. 421-2840, Ramsey, Broker.

E. J. VITO
3 Bedroom Ranchers, custom quality homes. Only 10% down. Exceptionally nice Stroudsburg off N. 5th St. location. Walk to town. Modern homes. City water. 90x150 lots. From $13,900. Phone 421-7964.

EARLY AMERICAN HOME
S. GREEN ST., E. Stbg. 4 bedrooms, 2 baths, large entrance foyer, fireplace, modern kitchen, garage, storm windows. Convenient to everything. 421-2977.

1809 N. 5th St. 4-bedroom bungalow, full basement, oil heat, garage, 2 lots, ½ block from Clearview Grade School. 421-8186

FOR ECONOMICAL
LIVING
You can beat a double house. Live in one side and rent the other. Each side eight rooms and bath. North 6th St., Stroudsburg. Details call.
WALTER H. DREHER
REALTOR
551 Main St. 421-6141

INTERESTED in a home? We have over 100 properties now available in the Poconos. Call for further details.
NATHAN ABELOFF
150 Grand St., E. Stbg. 421-4073

LOT OWNERS! HANOVER HOMES CORPORATION. Open Daily 12 to 8. 1 Mi. N. of Muhlenberg Medical Center, Bethlehem, Pa.

MODERN 5 bedroom home, 2 baths center hall, double garage, fireplace, 3 acres beautifully landscaped. Top condition, Buck Hill area. Call 595-7281.

FOR THE LARGE
FAMILY
Or convert back to a duplex and have an income. First floor has 4 rooms and complete bath. 2nd floor 3 rooms and bath. North Courtland St., E. Stroudsburg. $13,500.
WALTER H. DREHER
REALTOR
551 Main St. 421-6141

MT. POCONO, 4 bedroom house, large living room, dining room and kitchen, oil hot water heat, fireplace and porch. Extra lot. Call 839-9745 anytime.

MT. POCONO. 6-room house, 3-room house for rental and 100 ft. lot, to be sold as 1 parcel. All in immaculate condition. $26,000. John Nash, Real Estate, Gilbert, Pa. (215) 681-4010.

N. 5TH ST section, new 3 bedroom home, tile bath, modern kitchen, $13,800. F. J. Young, Builder. 421-1313.

NEW HOMES, custom designed, on your lot or ours. We offer a choice of locations in Stroud Township at Norton Farms or Camelot Estates.
MELVIN AND MARLEY,
BLDRS.
Stroudsburg, Pa.
Phone 421-6950 421-5133

NOW ON DISPLAY!
SAVE MONEY! Buy one of our fine home lots at a choice of three locations. Add a FACTORY BUILT HOME. 7 models to choose from. Stop in and see them today. F.H.A. engineering approved, Bulletin No. 387.
VAN D. YETTER
Take Thru-way towards Marshalls Creek, Route 209. Phone 421-2831.

SMALL TALK By Syms

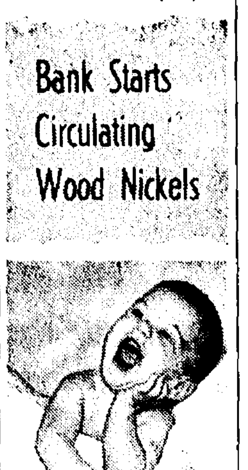

"Better not carry any sandpaper in your pockets."

Houses For Sale 62

ONE and a half story expandable home, hot water heat, full basement. One mile from Eagle Valley. Primrose Bros. 421-0222

PLANNING To Buy or Build? See us for Custom Homes. Louis J. Manzo, Contractor, 409 E Bryant St. 421-1869.

6 ROOMS and bath, small playroom, garage, 50 x 120 lot, oil heat. Ph. 894-8587

STROUDSBURG
PHILLIP ST.
BEAUTIFUL VIEW
Modern (26x46) 3 bedroom rancher. Large (20 x 12) kitchen-dining room area, 1½ baths, 18x13 living room, with picture window view. Master bedroom and 2 other bedrooms. Attached garage and full basement. Brick front with Aluminum siding. Large 85 x 150 ft. lot. Priced reasonably.
NOTE: We also have another brand new 3 bedroom rancher at distinctive Sheppard Ave in Del. Water Gap.
McCORMICK BUILDERS
"Custom Building · Pre-fab erection. Estimates cheerfully given." R.D. 5, Stroudsburg. 421-1193 or 421-0717.

STBG.: 2 story brick, 6 rooms and bath, gas-fired hot air heat, aluminum storm windows and screens, $11,500. Call 421-5075.

TANBARK ACRES
NEW HOMES
Dan Wise, Scotrun 421-0667

3 Houses and 1 2-Car Garage. N. Courtland St., E. Stbg.
(1) 1-family home. Kitchen, living room, dining room and utility room, 1st floor; 3 bedrooms and bath on second floor.
(1) 2-family house, 3 rooms and bath down, 3 rooms and bath up.
(1) small 2-bedroom cottage. All for $16,000 including garage. Excellent financing arranged. 421-2289 or 421-1111. Tom Luzzi.

3 Bedrooms. Custom Built Homes—On Your Lot
No Money Down!
From $9500 Complete!
POCONO CONSTRUCTION CO
Model Home Stillwater Lake
Phone 839-9321 or 421-1441

WEST HILL CUSTOM-BUILT Homes for sale now. On Rt. 209 west, just beyond Stbg. boro line Or, custom-built anywhere. Harry Houck 421-5189.

Suburban Property 63

CANADENSIS -- Handyman needed to fix up this 3-bedroom single home on large lot with old shade. $5,000. John Nash Real Estate, Gilbert, Pa. 215-681-4010.

Century Old Farmhouse
Sciota area, 2 acres, half wooded, 4-bedroom house, remodeled with colonial charm, stone outbuildings and good barn. 300 ft. state highway frontage. 992-4037.

8 ROOM house on old Rt. 115, Saylorsburg; 1 acre of ground, new siding, new oil hot-water heat, and full radiation; barn, 2 cabins. All improvements. $12,000. Ph. Ed Doran, 421-8003.

FISHING stream or lake privileges with a vacation cottage, bldg. lot or acreage from 1 to 600 acres. Also good homes, $8,500 to $18,000. Near Buck Hill.
G. F. Weinland, Canadensis, Ph. 595-2578, with Dale H. Learn Realtor.

4 ROOMS and bath, aluminum windows and doors, 1-acre lot, lovely spot 6 mi. from town. $7,500. Ramsey, Broker. 421-2840.

NEAR Brodheadsville. Living room, kitchen, 3 bedrooms and bath. New kitchen, bathroom and heating plant; ½ acre, small stream. $12,000. John Nash Real Estate, Gilbert, Pa. 215-681-4010.

PARADISE Township. Near Pocono Catholic Mission. 2 ranchers. (1) 3-bedroom, (1) 2-bedroom, on 5⅓ acre lot. Live in one, rent the other. $18,500. John Nash Real Estate, Gilbert, Pa. Ph. 215-681-4010.

WE will CUSTOM-BUILD on your lot ANYWHERE or choose from 1-acre lots at Sand Hill Estates. Call George A. Schimpf, 992-4037 or write, R.D. 2, Stbg.

WEST of Stroudsburg, 1 yr. old 3 bedroom ranch house, 1 acres on blacktop road. Call 992-6146 from 6 to 9 p.m.

WESTERN POCONO
REAL ESTATE
Duff Realty, Rts. 940-115
Blakeslee Corners, Pa.
Ph. Pocono Lake 646-2054

Lots For Sale 64

BEAUTIFUL PANORAMIC VIEW
Stroudsburg, Top of Hill, 100 ft. Road Frontage by 150 ft. View of Del. Water Gap and Big Pocono. Cleared—No grading necessary. In quality residential section. Must be seen. Please call in person at Baylor Motors, 798 N. 9th St., Stroudsburg.

BUILD in established residential zoned area, Birch Acres, has own water system. Harvey Huffman Phone 421-0260.

CHOICE lots, N 5th, near Clearview School. All utilities. Ph 421-0751 or 421-5026.

LAKEFRONT lot, 100 ft. frontage. 2 miles from town, $1850. 839-0018.

(2) 8/10 ACRE lots on Dreher Ave extension. Excellent location. Terms arranged. 421-2289 or 421-1111, Tom Luzzi

WHITE Birch St., Stbg., 150' x 170', boro water, paved road. Phone 421-1808 after 5 p.m.

Cottages, Camps For Sale 65

LAKE WALLENPAUPACK, 4-room waterfront Cottage. 421-2412.

SUMMER homes, TIMBER-LODGE cabins at Castle Rock, $3,785 up. Wooded, ½ acre homesites, $695. Terms. W. R. DAVIS & SON, Ph. 421-1598 or 421-1218.

10x12 CABIN-TYPE office bldg. Completely finished & paneled. Dial Mt. Pocono 839-9711.

VACATION COTTAGES
NO MONEY DOWN!
5 Years To Pay!
$29.95 per mo. FREE Catalog
STAN URBANSKI HOMES
247 Old River Road,
Wilkes-Barre, Pa. 824-2456

VACATION Homes at Newton Run, in Marshalls Creek, from $2,995 up. Ph. 421-0260. Harvey Huffman.

Farms & Land For Sale 66

30-ACRE tract, 10 acres clear with evergreen trees, stream; also 100-acre tract, stream, 10-acre lake site, ideal for summer or winter resort. ProSak Realty, Saylorsburg 992-4140.

CASH FOR ACRES
Priced right, quick sale. Metropolitan buyers pay cash. 50 years land experience. Tice personal attention. Phone 253-6101 or write 60 N. Second St., Easton. Give full particulars in letter. HOWARD R. TICE

FOR SALE: 5-acre wooded tract. Utilities. Glen Brook area. D. A. Lockwood, 800 Main St., Stroudsburg, Pa. No phone calls. Please write for appt.

18 ACRES, high on a hill with panoramic views, partially wooded, on twp. rd. $1500. Can be financed. George Gould, Effort, Pa. Call 421-3728.

OLD FARM house, 28 acres, stream, near Promised Land. Also building lot, landscaped, garage. Lakeside Drive, Tobyhanna. Ph. 424-1009.

2½ ACRES between Stbg. and Del. Water Gap. Good residential or business location. $1,500. Ph. 1-992-4236.

Lake Properties For Sale 67

VACATION HOMES SITES
See Hidden Lake for best values in lakeside, lakeview and hilltop sites. Follow signs from Rt. 209 at Marshalls Creek. Ph. Hidden Lake Sales Office: 588-6675, or Ernest Crop 421-3700. Western Heritage Properties Limited.

LAKE development 5 mi. to Stbg. Good roads, 200 lots, roads and utilities in. 11 bldgs. including 6 room house and rec. hall. Will sell all or divide. Terms available. H. Snow, 421-2951.

NEW modern bungalow furnished, near Delaware River with river rights. Joe Bolich, R. D., Portland, Pa. Ph. 897-6164.

Out of Town Properties 69

HEMLOCK Lakes near Gilbert. Desirable cottage containing large living room with fireplace, kitchen, 1 bedroom, ceramic tile bath. On double lot. Extras include porch, shade trees, electric hot water heater and furnishings. $7000. John Nash Real Estate, Gilbert, Pa. 215-681-4010.

ONE to four-acre parcels on State, County or private roads. Lawrence Hay, Canadensis Dial 595-2820, Cresco, Pa.

7-ROOM frame house, 20 acres good hunting ground. Oil heat. Excellent shape. $12,500. Thornhurst, Pa. Phone Jake Dutter, 421-8070. 42 Penn St., E. Stbg.

WEST End, Kresgeville, two story frame house, seven rooms, slate roof, deep well. Located along a brook. Martin L. Serfass, Brodheadsville, Pa. 992-4651.

Real Estate Exchanged 70

WILL trade for acreage. Good 3-bedroom home in Paradise Valley. Hardwood floors, automatic oil heat, fully glass insulated. Lots of birch paneling, excellent well. 595-2187 eves.

Real Estate Wanted 71

SELLING is our BUSINESS. Have clients seeking all types of country homes, farms, estates, acreage, and business properties in the Poconos. May we help you sell your property? PLUSH & STUAFFER, Realtors Bangor, Pa. (215) 581-2125

Investment Opportunities 73

4% INTEREST, 85th Series Open
COMMONWEALTH BUILDING
& LOAN ASSOCIATION
551 Main St. 421-6141

Boats & Accessories 76

15 FT. BOAT, trailer, $225, 60 hp Merc electric motor, $550, or complete $700. 421-0672.

15½ Ft. Mahogany plywood boat, trailer, canvas cover, many extras. As is, best offer, will trade. Cresco 595-7312.

FOLBOT 2-Man Kayak; late model, like new, many extras. 1122 W. Main St., or 421-0669.

15 Ft. Old Town canoe in good condition. 3½ Evinrude fishing motor, used little. 421-0161.

PENN-YAN 12 ft. and 22 hp. Mercury motor, like new. Call 421-6307 anytime.

STARCRAFT & Customcraft boats Mercury motors, trailers and all boating accessories. Ken's Marine Service, Rt 209, Rear Van D. Yetter's, near Marshalls Creek 421-5529

30% DISCOUNTS on Fiberglass and aluminum boats. Complete marine supply house. [illegible] F Drive It Boat. Used inboards and outboard boats and motors. Bakers Marine, Lake Wallenpaupack, Hawley, Pa.

Mobile Homes & Parks 77

MOUNTAINHOME, 3 rm. trailer, for rent. Oil heat, shower, $30. 894-8573.

FACTORY BUILT HOMES
3 BEDROOM
F.H.A. Engineering Approved, Bulletin No. 387.
Shingle roof, bay windows, with or without fireplace.
All On Display Now
Stop in and see them today.
VAN D. YETTER
Take Thru - way towards Marshalls Creek, Route 209 and continue for 3 miles. Phone 421-2831.

8x25 TRAILER, very good condition, private owner, will sell at right price. 595-2030.

SAVE MONEY—VISIT
AL. WALKER Inc.
Largest Display In East
Mobile homes and travel trailers galore, no need to say more. N. J. 46 & 10 Ledgewood Circle.

10x47 YELLOW and white house trailer with permanent foundation on ⅓ acre lot. Small pond and stream on lot. 2 miles east of Brodheadsville. Turn down at Mario's Chestnuthill Inn. 992-4113.

Mobile Homes & Parks 77

Buy a new Mobile Home: Let us tell you about buying a lot to put this mobile home. Location of lots, in Stroud Township. 3 bedroom 10x55, $4875.00. See it today at

VAN D. YETTER

Take thru-way to Marshalls Creek exit. Then 3 miles on Route 209 to Van D. Yetter's acres of mobile Homes. Phone 421-2831.

Travel Trailers 77-A

AT LAST

We now have on display a 1964 Serro Scotty 15' Hilander which a lot of you have been waiting for. This fine travel trailer sleeps 6 and is fully equipped, even a 2 cu. ft. gas refrigerator. See it now, only at

CARL & SHIRLEY'S
Mobile Home Sales
Marshalls Creek, Pa.

M'cycles, Karts, Scooters 78

SUMMER Sale on Demonstrators, Motorscooters and Motorcycles, BSA, YAMAHA, Royal Enfield. Nevill's Cycle, 231 Park Ave.

1963 YAMAHA scooter, 55 cc. Ph. 992-4751 after 5 p. m. weekdays.

Cars & Trucks For Sale 79

1959 TRIUMPH TR3, white wall tires, fiberglas convertible top. Call 421-4212 before 5 p.m.

1962 CHEVROLET truck with V license, 12 ft. insulated body. Will sell truck or body separately. 992-4308 after 6.

1960 CHEVROLET "Biscayne" 2-Door Sedan, V-8 with automatic transmission, radio & heater. Green.
1959 CHEVROLET "Biscayne" 4-Door Sedan, V-8 with Automatic Transmission, radio and heater.
1958 CHEVROLET "Bel Air" 2-Door Sedan V-8 with Automatic Transmission, radio and heater. Two-tone Green.
1957 PLYMOUTH 4-Door Station Wagon, V-8 with Automatic Transmission, radio and heater. Brown.
HARVEY G. DIETRICH CHEVROLET CO.
Pen Argyl "Open Eves. 'til 9"
Phone 863-4188

'61 CHEVY 2-door sedan. 301 cu. in. 3 speed transmission. Roman red. Dial 476-6634.

'63 CHEVY BelAir 4-Door. Low mileage. 6-cylinder. Reasonable. 421-2616.

1963 CORVAIR "Monza" 4-Door Sedan 110 H.P. engine, 4-speed standard transmission, radio and heater. ..... $1995.
1963 RENAULT "Dauphine" 4-Door Sedan. $1095
1962 CHEVY II 4-Door Sedan with Automatic Transmission, radio, and heater. $1495
1959 CHEVROLET "El Camino" ½-ton Pickup Truck, 6 cylinder engine with standard transmission. Motor overhaul. $1195
1958 CHEVROLET 4-Door Bel-Air Sedan V-8 with Standard Transmission. $695
1958 CHRYSLER New Yorker Hardtop Coupe V-8 with automatic transmission. Fully equipped. $695
DIETRICH CHEVROLET CO., INC.
Bangor, Pa. 1-215-588-2795

FASTEST AUTO FINANCING IN THE POCONOS!
Just ask your dealer to call Monroe Security Bank & Trust Co., when you decide on your new or used car. Our newest quick-service is geared first in speed, savings and convenience.
MONROE SECURITY BANK & TRUST CO.
Stroudsburg-East Stroudsburg
Brodheadsville-Mountainhome
Tannersville
Phone 421-4224

1963 CORVAIR Monza Coupe, 4 on the floor, 102 hp. motor, bucket seats, radio, heater, real good rubber, excellent condition, $1995. 1963 Corvair Monza Convertible, Spyder equipment, twin traction rear, whitewalls, radio, heater. AAA condition. $2195. Both of these were taken as trades on mobile homes and must be sold. Call 421-1599. Carl & Shirley's Mobile Home Sales, Marshalls Creek, Pa.

BE YOUR OWN BOSS

With Your Own Equipment
Do Excavating and Hauling

PIECES FOR SALE

1960 Case 600 - Diesel Crawler, Loader and Hoe. Only used 2300 Hours, $5,000.

Two 10-Ton Y-License Dump trucks with Snow Plow attachments, $1,500.

One 10-Ton Capcity Hydraulic Tilt-up Trailer, $800

One ½-Ton Pickup and Maintenance Truck, $400.

OWNER LIQUIDATING

Will Sacrifice as a Package Deal for $7,000.

DAVID BACHNOWICH
Dial Old Forge 457-5716

GEORGE S. WAGNER
'64 Pontiac Sales & Service
Quality Used Cars
Mt. Pocono 839-9702

Hillman Sunbeam
Sales & Service
TOWNSEND MOTORS
1101 N. 5th St. Stroudsburg
Phone 421-2511

1960 LARK 6-cylinder standard, $595. 1961 Plymouth Station Wagon V8 automatic, power brakes and steering, $1195. Sobrinski, 113 Elk St., E. Stbg. 421-0101.

PANHARD
Newly Painted. Clean.
Ph. 421-4638

1958 CHEVY Biscayne, 4 door, V8, standard transmission, very good condition. Call 421-7051 or 421-7896.

1963 CORVAIR Monza Coupe, red 102 HP engine, 4 speeds on the floor, tinted glass, like new, $1,995. FIRM! 992-4417.

McCambridge Chevrolet
New and "OK" Used Cars, Trucks.
Canadensis 595-7516 or 595-7517.

'55 Pontiac V-8 Stick
'56 Chevy Station Wagon,
'55 CHEVY
Financing Available, 421-4633
BERGER'S GULF SERVICE
1319 N. 5th St., Stroudsburg

'51 Packard, new tires, needs start motor, $40. 421-1024

1963 PONTIAC 2 Door Hardtop, excellent condition, fully equipped. Will accept trade. Call 839-9021 after 6 p.m.

Cars & Trucks For Sale 79

'55 PONTIAC V-8 stick, good condition, reasonable. Berger's Gulf Station, 1319 N. 5th.

SLATE BELT BUICK
Good Selection of Excellent, Late-Model Buicks in Stock.
718 So. Main, Bangor, Pa.
Dial 588-5522

1957 TRIUMPH TR3 convertible roadster. Red with whitewall tires, radio and heater. Tucker Chevrolet 912 Main St., Stbg. 421-5200.

WE HAVE a 1960 Jaguar Mark IX Sedan with automatic transmission; tutone with genuine red leather upholstery. Make us an offer! No reasonable offer refused.

1963 one-owner Rambler 440H Convertible, driven only 3275 miles. Has Twin-Stick and bucket seats. Never damaged and in showroom condition. Save over $1,000 on this car!

All other cars priced reasonably low for all-out clearance sale. Come in—browse—drive and buy today!
RAY PRICE MOTORS, Inc.
"Pennsylvania's Oldest Lincoln, Mercury and Comet Dealer"
353 Main St., Stbg. Ph. 421-2331

Auto Parts & Tires 80

NEW DUNLOP TIRES
DISCOUNT PRICES NOW!
As Low As $9.95 & Tax
And Recappable Casings
All Size Dunlop
FOREIGN TIRES
In Stock
BILL DEIHL'S TIRE STORE
13 S. 7th St. Stroudsburg
Phone 421-8660

Replace your present tires with summer driving special UNICO Powercruisers. Now from $13.95 plus tax. Unconditionally guaranteed.
CANFIELD'S G.L.F. SERVICE
315 Main St. 421-1821

Automotive Service 81

BEAR WHEEL ALIGNMENT
Balancing, Gen Repair. Sebrings
39 N. 10th St. Dial 421-4201

TOWN Garage for motor tune-ups, auto transmission work, electrical repairs. Day St. & Lenox Ave., E. Stbg. 421-8694.

PRECISION United Delco tune-ups to complete overhauling. HERB BUSH GARAGE W. Main St. 421-3116

PUMPS, tanks, meters, Mack diesel Welding Robt. Richards. Dial 421-6851. 525 Main Stbg.

New & Used Machinery 86

10-TON Tag-along Trailer Varcum brakes, 750x15 tires. 992-4895.

A. E. KROME CHEVROLET
GILBERT, PA.
CHEVROLET
Chevrolet - Chevy II
Chevelle
Corvair - Corvette
Sales - Service
NEW CARS & TRUCKS
"OK" USED CARS
General Repair
Quality Body Work
"Your Chevrolet Dealer Since 1927"
Phone Kresgeville 681-3888

Getting there is half the fun in this sporty
'63 CHEVY
Impala 2-Door
HARDTOP

This is the fastest selling body style on the market today! This model is styled in jet black with a contrasting red interior. Immaculate and in like new condition. Equipped with Powerglide transmission, V8 engine, power steering, radio and heater.

If you're looking for an exceptional hardtop, check our price before you buy!

JOLLEY'S
AUTO EXCHANGE
W. Main St., Stroudsburg
Dial 421-7646

MEMBER G GUARANTEED WARRANTY USED CAR WARRANTY PLAN

'63 PONTIAC
Grand Prix
SPORTS COUPE

Finished in midnight blue with a harmonizing blue leather interior, bucket seats and console. A one-owner trade-in that is in showroom condition. Equipped with automatic transmission, power brakes, power steering and many other extras.

Only $650 down

Now On Display!
THE NEW
Opel Kadetts
- At -
Weichel Buick
"Your Quality Buick Dealer"
1009 Main St. Dial 421-3390

100 USED TRUCKS
All makes and models including pick-ups, panels, stakes, dump trucks, tractors and trailers.
All Size Long Wheelbase Trucks
GMC and Diesel Trucks
WM. F. DEIBERT, INC.
ALLENTOWN, PA
15 & ALLEN STS HE 7-4617

WISS motors

SELECT USED CARS

Alt. Rt. 611 — Dial 424-1690

'63 Corvair Monza Cpe.
'62 Chevrolet 4-Dr. Sedan
'62 Corvair 4-Dr. Monza
'62 Ford Country Sedan
'61 Chevrolet 4-Dr.
'61 Ford Country Sedan
'60 Corvair 4-Door
'60 Ford 2-Door Sedan
'60 Valiant 4-Door
'59 Chev. Sta. Wagon
'59 Chevrolet 4-Dr. Hdtp.
'58 Chev. 4-Door Hdtp.
'57 TR3 Convertible
'56 Plymouth 2-Dr. Hdtp.

½ TON PICKUPS
'63 Chev. 4-Wheel Drive
'58 Chev. 6' stepside

TUCKER CHEVROLET
Phone 421-5200
912 Main St.

REDUCED For July 4th

1961 JEEP
4-Wheel Drive

1960 CHEVROLET
Station Wagon

1957 FORD
Fairlane

1960 CHEVROLET
4-Dr. Hardtop

1960 PLYMOUTH
2-Dr. Hardtop

1955 BUICK
2-Dr. Hardtop

McCambridge CHEVROLET
Canadensis 595-7516 or 595-7517

Recent Clean One-Owner Trades On The Best-Selling Pontiacs Ever

'63 WILLYS
4-Wheel Drive
WAGONEER

A one-owner station wagon with only 18,000 original miles. Has 5 brand new on-and-off-the-road tires, radio and heater. In new-car condition. Can be adapted for use with snow plow. Specially priced now at . . .

Only $650 Down

'61 PONTIAC
Catalina
STATION WAGON

Immaculate inside and out. All white and equipped with full power, decor group and white wall tires.

Only $450 down

'61 PLYMOUTH
Fury V8
4-DOOR SEDAN

Immaculate condition inside and out. Solid white and equipped with automatic transmission, radio, power brakes and power steering.

Only $350 Down

'59 PONTIAC
Star Chief
4-DOOR SEDAN

Solid black and a real "puff." Equipped with Hydramatic drive, power brakes and power steering.

Only $325 down

Stroudsburg garage
Pontiac Corner—N. 9th and Sarah Sts.
DIAL 421-5155

RAYMOND PRICE, Inc.
"Your Ford Dealer Since 1913"
NEW AND A-1 USED CARS & TRUCKS
Cresco, 595-7454

4TH SALE

'63 FALCON
CONVERTIBLE
4-speed transmission, bucket seats, 101 H.P. 6 cylinder engine. Sharp red with white top, radio & heater. Local 1 owner—Low Mileage.
$1995

'63 FORD
FAIRLANE 2-DR.
6 Cylinder, standard shift, radio & heater. Beautiful dark blue. Local 1-owner, low mileage.
$1695

OPEN EVES. BY APPT.

COURTLAND MOTORS
Rambler-Jeep Dealer
SALES & SERVICE
26 N. 2nd St., Stroudsburg
Dial 421-0880

ARE YOU ONE of the many to take advantage of our
1964 RAMBLER DEALS
now being made?

1963 RAMBLER
Ambassador
Station Wagon
Automatic, power steering and brakes, low mileage, car just like new.
$400 Down

1959 RAMBLER
Station Wagon
Automatic
$250 Down

1960 MERCURY
2-Door Sedan
Automatic Transmission
$250 Down

1962 RAMBLER
2-Door Station Wagon
Standard Transmission
$250 Down

1948 JEEP
Metal Top
Snow Plow
$200 Down

1960 RAMBLER
4-Door Sedan
Standard Transmission
$200 Down

Many cars without down payment
Cheap transportation

Many Others To Choose From

"OPEN FRIDAY NITES 'TIL 8 P.M."

JULY 4th SALE

'62 MERCEDES
190 DIESEL
$2700

'61 LARK
CONVERTIBLE
6 Cylinder—Standard
$1250

'60 STUDEBAKER
4-Dr. Station Wagon
$850

'63 VOLKSWAGEN
2-Door Sedan
4-Speed, Sunroof; Radio
$1575

SPECIAL BUY
NO TRADES
'59 BUICK LeSabre
4-Door Hardtop. Loaded
$850

Pocono Auto Co. Inc.
1050 Congdon Ave.
Stroud Shopping Center
Phone 421-9044

GRAY-CHEVROLET
"OK" USED CARS

4th of July SALE Prices Now!

1960 FORD ¾ Ton Dump Truck
Green color V-8 with 4-speed transmission, heavy duty springs, and tires. An excellent contractor's truck. One local owner.
$1575

1958 FORD ½ Ton Pickup Truck
This truck is absolutely like brand new. It is extremely difficult to find a ½ ton truck in this condition at this low price.
$795

1954 FORD ½ Ton Pickup Truck
V-8 engine, but in fair condition. A good, reliable work horse cheap.
$295

NOTE: Several good late model "OK" Used Cars still left from our Sale. Call Us—Come in.

Open Daily 'Til 9. Sat. 5 P.M.
Tannersville Ph. 421-5550

DRIVE '64 PONTIAC TERRIFIC 4TH DEALS

SEE ONE IN OUR SHOWROOM TODAY!
USED CARS REDUCED NOW!

1963 TEMPEST Convertible
4-speed floor shift, maroon beauty, whitewalls, local one owner.
SAVE!

1961 RAMBLER Classic DeLuxe
6 cylinder, standard transmission, radio, heater, all white.
SAVE!

Others in The Process of Reconditioning—Call Us!

GEORGE S. WAGNER
Mt. Pocono "Pontiac Sales & Service" 839-9702

BANG!

GO PRICES
for our July 4th new car
$ELL-A-BRATION

There's still time to win on low prices, big trade allowance . . . a one-time only bargain deal!

You can move up to a brand new Total Performance Ford for as little as ..... $250 Down

TAILORMADE FINANCING THRU LOCAL BANKS

THE HOUSE THAT SERVICE BUILT
HAYNES FORD MOTORS
301 NORTH 9th STREET, STROUDSBURG, PENNSYLVANIA • PHONE 421-3860

Cleaning and Repairing

A clogged or leaking radiator can result in serious motor damage.

Let us clean and repair your radiator now. See us for Service

CANFIELD'S
SERVICE STATION
Rt. 611, Bartonsville
Dial 421-7389

We Have A Large Selection of
VALUE Rated — USED CARS

"You get a finer used car where the finest new cars are sold!"

You don't have to put the windows down on this one.

IT'S AIR CONDITIONED!

'61 OLDS 98
4-Door Holiday
HARDTOP SEDAN

Equipped with every deluxe accessory you would want on a fine car . . . including the air conditioning. Go ahead! Test drive this cool, comfortable car on one of the sizzling hot days we've been "enjoying" this summer! It's just possible you may find it difficult to continue driving your present car once you've taken this "Holiday" for a spin!

You can own it today for . . .
ONLY $2095

MIKELS MOTORS
Cadillac-Olds
N. 9th St., Stroudsburg
DIAL 421-4550

We make it easy to put YOU in one of these

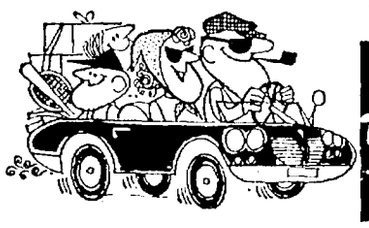

Air-Conditioned

VACATION SPECIALS

This summer start your vacation in a dependable, worry-free car. Combine this piece of mind with the cool, comfort of air conditioning and your vacation enjoyment is assured! Pick your favorite from any of the fine cars listed below.

1962 LINCOLN 4-DOOR SEDAN
Enjoy the smooth, quiet operation of this luxurious automobile. Thrill to its ease of handling, road-ability and power. You'll rave about its air conditioning, full power, electronic headlight dimmer, power windows and seat and many other extras. Here is truly the ultimate. Be our guest. Drive the finest today. No obligation!

1962 CADILLAC 4-DOOR SEDAN
A lovely beige with a matching interior . . . could be just for you! It's beauty is matched by its hint of gracious living. Equipped with radio, heater, air conditioning, power steering, power brakes, power window and power seat. Thrill to the feel of its power and comfort. Call us today for a guest drive. No obligation.

1963 MERCURY SPORTS COUPE
This Monterey Custom 2-Door Hardtop is styled in attractive Jamaican yellow. It's never been titled and carries a new car guarantee. Equipped with air conditioning, Merecomatic drive, power windows and seat, power brakes and steering, tinted windshield, padded dash, seat belts, whitewall tires, backup lights.

RAY PRICE MOTORS
"Pennsylvania's Oldest Lincoln, Mercury and Comet Dealer"
353 Main St., Stroudsburg Dial 421-2331

Lawson
Thoroughly Inspected Fully Guaranteed
REMANUFACTURED ENGINES

H. A. Rodenbach & Son
Dodge Part Sales & Service
Body & Fender Work. All Make Service and Automatic Transmission Repair.
Brodheadsville 992-4827
Many used cars in the reconditioning process—call us—come in.

BAYLOR MOTORS
Rover-Saab-Triumph-Volvo
798 N. 9th St., Stbg.
1963 SAAB
Station Wagon
'63 CORVAIR
Monza Club Coupe
'62 VOLKSWAGEN
Two-Door Sedan
1961 SAAB
2-Door Sedan

E. M. Rinehart
Dodge - Chrysler - Imperial
International Trucks
1875 W. Main Ph 421-2440
Showroom Open Wed., Thurs. and Friday 'til 8:30 p.m.

'63 Dodge Custom 880
Four-Door Sedan
'63 Dodge "GT"
Two-Door Hardtop
'63 Dodge Polara
Convertible
'62 Chrysler 300
Two-Door Hardtop
'61 Chrysler 300-G
Sports Hardtop
'60 Chrysler New Yorker
Four-Door Hardtop
Full power equipment

EMR SPECIAL
'55 JEEP
Driven only 21,000 miles. A real beauty!

"As Is" Specials
'56 FORD $295
'56 Chevy $225

Advertise in The Daily Record.

TRIUMPH

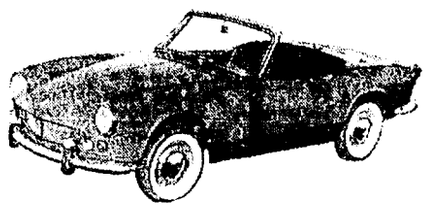

"SPITFIRE"

FAMOUS TRIUMPH ROAD RACING SPORTS CAR Quality - Rugged Full Frame. Independent suspension. 4-speed floor shift transmission. Dual carburetion. Overhead valve engine. Disc brakes. Roll up windows. Tachometer. White wall tires. Electric wipers.

ONLY $2199 p.o.e.

BAYLOR MOTORS
TRIUMPH TR-4, SPITFIRE, 1200, Sales & Service
798 North 9th St., Stroudsburg 421-4140

Scheller & Kitchen
VACATION TIME

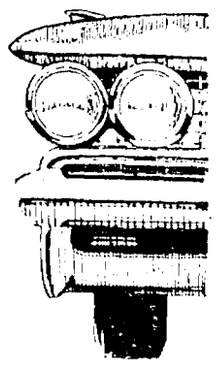

DAZZLERS

'63 PLYMOUTH
Valiant 6
4-DOOR SEDAN

Deluxe V200 model with radio, heater, automatic transmission, power steering, safety seat belts and other extras. Gleaming white with a blue interior.

Qualifies for Chrysler Corporation's 5-Year 50,000-Mile Warranty!

Only $475 Down

'63 PLYMOUTH
Valiant 6
HARDTOP COUPE

Top-of-the-line "Signet 200" with radio, heater, automatic transmission, bucket seats and other extras. This is a locally owned car with low mileage. Solid beige with a tan all-vinyl trim.

Qualifies for Chrysler Corporation's 5-Year 50,000-Mile Warranty!

Only $495 Down

'62 PLYMOUTH
Fury V8
4-DOOR SEDAN

Has automatic transmission, radio and heater, power steering, all-vinyl interior (heavy duty) and many other extras. Low mileage and locally owned. Beige over tan metallic.

Only $450 Down

'61 FORD V-8
Galaxie 2-Door
HARDTOP

Equipped with radio, heater, automatic transmission, power steering and safety seat belts. Frosty white with a sharp, red interior. This is a local, one-owner model.

Reduced to
Only $375 Down

'60 FORD
Falcon 6
4-DOOR SEDAN

This is a local, low-mileage car that is in very clean condition. Has radio, heater and automatic transmission. Black with a grey interior.

Only $250 Down

'59 Ford Custom 300
V8 Four-Door Sedan

'57 Plymouth Savoy
V8 Four-Door Sedan

'57 Olds Super 88
4-Door V8 Hardtop

'55 DeSoto F/Flyte
V8 Two-Door Hardtop

'54 Cadillac V8
2-Door Hardtop
(extra nice)

On display now . . .
BARRACUDA
The spectacular new fastback by Plymouth
Distinctive in styling flair, performance and price . . .
Priced Below..... $2500*
*Based on suggested retail price for 6-cylinder model.

SCHELLER and KITCHEN
1015 W. Main St.
Dial 421-0160

WYCKOFF'S LAST BIG DAY OF OUR SUMMER SALE

PRE-4th of JULY SALE

LAST CHANCE TO SAVE BEFORE THE HOLIDAY AT WYCKOFF'S

Shop Until 9 P.M. Tonight ***Store Closed Saturday***

3-6x, 7-14 GIRLS' SWIMSUITS....1.99-2.99
Stretch swimsuits, one and two pc. styles. 3-6X suits, 1.99 and 7-14 suits, 2.99.

BOYS SPORT SHIRTS....3 5.00
Boys short sleeved sport shirts and jac shirts. Sizes 8 to 20. 2nd Floor.

BREATHINBRA PANTY GIRDLE....3.99
Regular 5.95. Sizes S-M-L. All Lycra long leg panty girdle. Main Floor.

SUBTEEN STRETCH SLACKS....2.49
Regular 4.00. Black, red, and royal. Sizes 10 to 14. Second Floor.

7-14 JAMAICA SETS....2.69
Regular 4.00. Seersucker sets for the 7-14 girl. Second Floor.

DACRON & NYLON BLOUSES....4.99
Dressy and tailored styles. Sizes 30 to 36. Reg. 7.00 to 11.00. 2nd Floor.

ENGLISH TOFFEE CANDIES....49
Regular .79 tin. Assorted flavors in attractive round tin. Main Floor.

SUPER MOHAIR YARN....1.19
Regular 1.79 skein. Imported from Italy. Beautiful colors. Art Goods.

RAYON TABLECLOTHS....1.99
Regular 2.98 Washable. Solid colors, 60" x 72". Accessories, Main Floor

MEN'S HOODED PARKAS....4.99
Regular 10.95. S-M-L. Famous make. 100% nylon, unlined. Red, blue, black.

I ADDING MACHINE....49.95
Regular 80.00. New Smith-Corona adding machine, 7 columns. Second Floor.

GRUMAN ALUMINUM CANOE....216.00
Regular 234.00. Paddles included. Quality without compromise. Parking lot.

31" AWNING MATERIAL....37 yd.
Regular .69 yard. Green background with colorful stripes. Main Floor.

NUT or CANDY COMPOTE....1.50
Regular 3.00. For nuts, jam, candy. Silverplated base, pink glass. Gift Dept.

ALUMINUM CANNISTER....99
Regular 2.98. Air-tight. Stainless steel lid. Round 8½" x 4½". Housewares.

ALL-PURPOSE COATS
Ladies all purpose coats in solids and prints. Sizes 8 to 16. Various flattering coat styles.
9.00 Reg. 12.00
Sportswear, Second Floor

LADIES HALF-SLIPS
Half-slips by Lorraine. Average length, S-M-L. Of fine nylon tricot. White and colors. Have 87.
1.99 Reg. 3.-4.00
Lingerie, Main Floor

LUGGAGE BUY
Men's (holds 6 suits) and ladies (holds 10 dresses) fold-over car packs. Plaid cover, vinyl lined.
9.99 Reg. 12.98-13.98
Luggage, Main Floor

SUN UMBRELLAS
Can be attached to chair or table. White fringe. Floral print inside and solid color top. 3 colors.
1.99 Reg. 6.50
Notions, Main Floor

PLANTERS & VASES
Imported pottery planters and vases from Spain. Planters, reg. 2.98, NOW 1.50. Vases reg. .69-1.98, NOW .29-.79.
.29 to 1.50 Values to 2.98
Gift Dept., Main Floor

POPLIN CO-ORDINATES
Sizes 8-18. Skirts, reg. 8.9.00, NOW 3.99 - 5.99. Cabin pants, Bermudas, NOW 3.99. Hooded jackets, reg. 12.00, 6.99.
3.99 to 6.99 Reg. to 9.00
Sportswear, Second Floor

LINGERIE VALUES
Sybray Pants....**.59 or 2 1.00** Reg. .69 and .89 each.
Top Mode Sleeveless Dresses....**3.00** Extra size dresses
Famous Brand Close-Out....**¼ to ½ off** Up to 50% off Reg. Price.
Shift Gowns, reg. 4.00....**2.99**

KNIVES & FORKS
Silver plated knives and forks, mixed assortment. Wm. Rogers quality plate. Only 1.00 a dozen.
12 for 1.00
Silver, Main Floor

4 PLY TOILET TISSUE
Venida toilet tissue. Soft and absorbent. Not reuseable. Facial tissues, 4 for 1.09.
8 ROLLS **1.09** Reg. .35 each
Notions, Main Floor

DRAW DRAPERIES
White only. 48" wide and 63" and 84" lengths. Pinch pleated of rayon fabric. First quality.
2.77 pr. Reg. 5.98
Domestics, Main Floor

PROPORTIONED SLACKS
Ladies stretch and regular styles. Assorted colors. Sizes 5 to 20. Perfect sportswear addition!
5.99 Reg. 9.-11.00
Sportswear, Second Floor

SUMMER DRESSES
Special Purchase. Sizes 10-20 and 12½-24½. Many washables and drip-drys. Prints and solids.
8.99 Reg. 12.-18.00
Better Dresses, Second Floor

CASHEW NUTS
The freshest . . . the nuttiest tasting Cashew nuts you ever sank your teeth into! Last day to save.
.99 lb.
Candy, Main Floor

2 OZ. WORSTED YARN
Spinnerin knitted worsted. 4 ply for afghans, sweaters, etc. Odd dye lots and assortments of shades. 2 oz. skeins.
.39 Reg. .80
Art Goods, Main Floor

CORDUROY or COTTONS
Your choice of solid color and print corduroy or wash'n wear cotton. Sew and save these prices.
.55 yd.
Fabrics, Main Floor

ROSECREST CO-ORDINATES
SKIRTS, reg. to 12.00....**4.99-5.99**
JACKETS, reg. to 13.00....**4.99-6.99**
Sportswear, Second Floor

7-14 KNIT TOPS
Girls 7 to 14 cotton knit tops. In solid colors and gay stripes. Perfect for shorts and slacks.
1.39 Reg. to 2.50
Girls, Second Floor

MINT FRAPPES
Honey chile, these is the MOST delicious, refreshing lil 'ol mint frappes you all ever had. Only .79 a lb.
TWO LBS. **1.55** Reg. 1.00 lb.
Candy, Main Floor

AIR MATTRESS
Plastic inflatable. Ideal for camping or for the beach. Size 27" x 66". Gay and colorful.
1.39 Reg. 1.79
Toys, Second Floor

LAMPS & SHADES
3 styles of brass table lamps. 27" to 31" high. Laminated boucle and painted drum shades.
6.30. 9.50 & 11.90 Reg. to 14.98
Lamps, Main Floor

DISCONT. STYLES
Jantzen Jamaicas and Bermudas, reg. 5.00-8.00, Now 3.99-4.99. Sizes 8-18. T-shirts, reg. 3.00-4.00, Now 1.99-2.99. S-M-L.
1.99 to 4.99 Reg. to 8.00
Sportswear, Second Floor

PROP-A-SEAT
Ideal for infants . . . has four positions. Perfect for feeding, carrying, bathing, and traveling.
3.69 Reg. 6.00
Infants, Second Floor

NEW HANDBAGS
New shipment of Kadin crushed vinyls and Classey grained vinyls. Totes, vagabonds, and satchels.
2.99 Reg. 5.-5.95
Handbags, Main Floor

TWO SLICE TOASTER
West Bend chrome 2-slice toaster. Ideal gift. Also, 4-slice toaster, reg. 24.95 NOW just 12.99.
9.50 Reg. 17.95
Housewares, Main Floor

CITRONELLA CANDLES
Tear drop candles, five pastel shades to choose from. Ideal for porch or patio.
.59 Reg. .79
Gift Dept., Main Floor

SEERSUCKER JAMAICAS
Seersucker Jamaica short, 3.99 and matching sleeveless blouses, 2.99. Sizes 10 to 18. Each regular 7.00.
3.99 Reg. 7.00
Sportswear, Second Floor

WOMEN'S DRESSES
Dresses for every occasion. Dotted swiss, miracle blends. Solids and prints. 10-20 and 12½ to 22½. Pastels and dark.
12.99 Reg. 18.-25.00
Better Dresses, Second Floor

NYLON GLOVES
White and pink. Double woven nylon gloves with cool, fashionable lace backs. Lovely ladies gloves.
.77 Reg. 1.00
Gloves, Main Floor

BOOK CLEARANCE
Save 20% on already reduced prices. Cook books, hobbys, furniture, antique cars, dogs, horses, Art, etc.
20% Off Reduced Prices
Stationery, Main Floor

SLIPCOVERS
Readymade slipcovers for Cogswell chairs. Washable cottons in solids and prints.
6.00 Values to 10,99
Domestics, Main Floor

CORSET DEPT. BUYS
Swim Briefs, reg. 2.00....**1.49**
Breathinbra Short bra, reg. 3.95....**1.99**
Formfit Girdles and Panty Girdles Reg. 8.95, S-M-L. NOW....**5.95**
Short Strapless Bra, reg. 3.00....**1.99**

MEN'S SHORTIE PJ'S
Weldon shortie pajama, short sleeve and knee length. Fancy and solid. Batiste cotton. Sizes A-B-C-D.
2.99 Reg. 1.25
Men's Shop, Main Floor

FOWNES SANDALS
Slip-on and thong styles. Multi-colored, gold and raffia sandals. Good-looking styles for your feet.
1.39 Reg. 3.-4.00
Hosiery, Main Floor

THERMO MAID
By West Bend. Portable hot and cold srever. Maintains food temp. for hours. Includes cook pan carrier.
3.29 Reg. 4.99
Housewares, Main Floor

BAMBOO CAFES
Bamboo cafe curtains. Natural color. 25", reg. 1.59, 1.19. 30", reg. 1.69, 1.19. 45", reg. 2.19, 1.69. Valance, reg. 1.59, 1.00.
1.39 Reg. 1.99 36" Size
Domestics, Main Floor

SLEEVELESS DRESSES
Cotton sleeveless dresses and shifts. Assorted styles and colors. In Missy and Half-sizes.
2.39 Reg. 4.00
Budget Dresses, Main Floor

MEN'S JACKETS
Famous Mighty Mac jackets with knit collar and cuffs. 100% cotton, unlined. Sizes 36 to 44. Navy with stripe trim.
10.99 Reg. 16.99
Men's Shop, Main Floor

MEN'S SPORT SOCKS
Assorted color striped Cru socks. In sizes 10 to 13. For all around sports wear. Special buy. .59 each.
TWO PAIRS **1.00**
Men's Shop, Main Floor

BRASS SCALES
Brass scale with walnut center rod, adorned on top with brass eagle. Elegant for holding fruit or flowers.
4.95 Reg. 6.95
Gift Dept., Main Floor

BLUE DINNERWARE
By Johnson Brothers. 40 Pc. service for 8. The pattern: "Tulip Time". Open stock available.
15.00 Reg. 24.00
Housewares, Main Floor

COTTON SHIFTS
Assorted prints and plaids. Shift gowns from our well known brands. S-M-L. For patio or sleepwear.
4.00 Reg. 6.00
Lingerie, Main Floor

18 SUMMER SUITS
Men's suits. Reg. in 38-39-41-46. Longs in 37-38-39-42. Shorts in 42. Limited quantity, only 18!
37.99 Reg. 60.-65.00
Men's Shop, Main Floor

MEN'S WALK SHORTS
Perfect for walk or play. Large selection in plaids and solids, and Madras. Ivy or continental styles.
3.99 Reg. 5.-7.95
Men's Shop, Main Floor

BEACH TOWELS
Your choice of four patterns in bright, assorted colors. Regular 1.99 each. Perfect for the beach'
1.33 ea. Reg. 1.99
Domestics, Main Floor

CARTER'S Discont. Styles
Infants and toddlers' sizes. Includes sunsuits, diaper sets, crawler sets. Hooded jackets and topper sets.
1.99 to 2.99 Reg. to 5.00
Infants, Second Floor

OPEN TONIGHT UNTIL 9

"the friendly store" A.B. Wyckoff STROUDSBURG, PA.

LAST GREAT SALE DAY!